

J.P. Morgan Mortgage Trust
Mortgage Pass-Through Certificates
Series 2007-S2

23-Aug-2010 9:49:31AM

Contact: Customer Service - CTSLink
Wells Fargo Bank, N.A.
Securities Administration Services
8480 Stagecoach Circle
Frederick, MD 21701-4747
www.ctslink.com
Telephone: 1-866-846-4526
Fax: 240-586-8675

Certificateholder Distribution Summary

Class	CUSIP	Record Date	Certificate Pass-Through Rate	Beginning Certificate Balance	Interest Distribution	Principal Distribution	Current Realized Loss	Ending Certificate Balance	Total Distribution	Cumulative Realized Losses
1-A-1	46630WAA8	07/30/2010	5.00000 %	5,707,487.65	23,779.68	6,218.22	0.00	5,701,269.43	29,997.90	0.00
1-A-2	46630WAB6	07/30/2010	5.50000 %	61,325,020.10	281,055.05	996,213.41	0.00	60,328,806.68	1,277,268.46	0.00
1-A-3	46630WAC4	07/30/2010	6.00000 %	381,127,502.94	1,905,515.76	7,203,305.45	0.00	373,924,197.48	9,108,821.21	0.00
1-A-4	46630WAD2	08/24/2010	0.92875 %	38,659,487.46	29,918.92	1,449,530.11	0.00	37,209,957.35	1,479,449.03	0.00
1-A-5	46630WAE0	08/24/2010	5.07125 %	0.00	163,366.17	0.00	0.00	0.00	163,366.17	0.00
1-A-6	46630WAF7	07/30/2010	6.00000 %	0.00	0.00	0.00	0.00	0.00	0.00	0.00
1-A-7	46630WAG5	07/30/2010	6.00000 %	12,086.63	60.43	(60.43)	0.00	12,147.05	0.00	0.00
1-A-8	46630WAH3	07/30/2010	6.00000 %	7,000,000.00	34,997.76	0.00	0.00	7,000,000.00	34,997.76	0.00
1-A-9	46630WAJ9	07/30/2010	6.00000 %	9,000,000.00	44,997.12	0.00	0.00	9,000,000.00	44,997.12	0.00
1-A-10	46630WAK6	07/30/2010	6.00000 %	12,986,000.00	64,925.85	0.00	0.00	12,986,000.00	64,925.85	0.00
1-A-11	46630WAL4	07/30/2010	6.00000 %	69,472,683.35	347,341.22	1,142,290.62	0.00	68,330,392.73	1,489,631.84	0.00
1-A-12	46630WAM2	07/30/2010	6.00000 %	55,000,000.00	274,982.43	0.00	0.00	55,000,000.00	274,982.43	0.00
1-A-13	46630WAN0	07/30/2010	6.00000 %	227,627,502.94	1,138,064.80	7,203,305.45	0.00	220,424,197.48	8,341,370.25	0.00
1-A-14	46630WAP5	07/30/2010	6.00000 %	98,500,000.00	492,468.53	0.00	0.00	98,500,000.00	492,468.53	0.00
1-A-15	46630WAQ3	07/30/2010	6.75000 %	118,877,622.29	668,643.90	2,488,215.10	0.00	116,389,407.18	3,156,859.00	0.00
1-A-16	46630WAR1	08/24/2010	0.74875 %	118,877,622.29	74,169.94	2,488,215.10	0.00	116,389,407.18	2,562,385.04	0.00
1-A-17	46630WAS9	08/24/2010	6.00125 %	0.00	594,473.96	0.00	0.00	0.00	594,473.96	0.00
1-A-18	46630WBP4	07/30/2010	5.50000 %	2,133,596.35	9,778.36	34,659.87	0.00	2,098,936.48	44,438.23	0.00
2-A-1	46630WAT7	07/30/2010	4.50000 %	5,501,500.66	20,625.84	200,819.28	0.00	5,300,681.38	221,445.12	0.00
2-A-2	46630WAU4	07/30/2010	5.00000 %	3,167,455.80	13,194.67	57,480.59	0.00	3,109,975.20	70,675.26	0.00
2-A-3	46630WAV2	07/30/2010	5.50000 %	36,870,264.92	168,949.49	1,173,404.74	0.00	35,696,860.17	1,342,354.23	0.00
2-A-4	46630WAW0	07/30/2010	6.00000 %	47,557,134.79	237,730.48	859,726.52	0.00	46,697,408.27	1,097,457.00	0.00
2-A-5	46630WAX8	07/30/2010	6.50000 %	6,947,519.35	37,623.66	47,349.25	0.00	6,900,170.10	84,972.91	0.00
2-A-6	46630WAY6	07/30/2010	5.50000 %	22,303,064.92	102,198.65	1,173,404.74	0.00	21,129,660.17	1,275,603.39	0.00
2-A-7	46630WAZ3	07/30/2010	5.50000 %	14,567,200.00	66,750.84	0.00	0.00	14,567,200.00	66,750.84	0.00
3-A-1	46630WBA7	07/30/2010	5.50000 %	3,361,238.55	15,405.68	11,877.06	0.00	3,349,361.49	27,282.74	0.00
3-A-2	46630WBB5	07/30/2010	6.00000 %	9,335,201.42	46,676.01	482,892.01	0.00	8,852,309.41	529,568.02	0.00
3-A-3	46630WBC3	07/30/2010	6.50000 %	3,957,086.27	21,434.22	15,604.51	0.00	3,941,481.76	37,038.73	0.00
A-P	46630WBD1	07/30/2010	0.00000 %	238,488.49	0.00	2,573.08	0.00	235,915.41	2,573.08	0.00
A-X	46630WBE9	07/30/2010	6.00000 %	0.00	0.00	0.00	0.00	0.00	0.00	0.00
B-1	46630WBF6	07/30/2010	5.99092 %	19,468,009.35	97,183.26	37,554.44	0.00	19,430,454.90	134,737.70	0.00
B-2	46630WBG4	07/30/2010	5.99092 %	4,576,623.14	22,568.07	0.00	2,012,748.36	2,563,874.78	22,568.07	5,761,095.80
B-3	46630WBH2	07/30/2010	5.97573 %	0.00	0.00	0.00	0.00	0.00	0.00	3,591,012.95
B-4	46630WBK5	07/30/2010	5.97573 %	0.00	0.00	0.00	0.00	0.00	0.00	3,009,727.31
B-5	46630WBL3	07/30/2010	5.97573 %	0.00	0.00	0.00	0.00	0.00	0.00	1,812,265.31
B-6	46630WBM1	07/30/2010	5.97573 %	0.00	0.00	0.00	0.00	0.00	0.00	2,469,385.09
A-R	46630WBJ8	07/30/2010	6.00000 %	0.00	0.00	0.00	0.00	0.00	0.00	0.00
P	46630WBN9	07/30/2010	0.00000 %	100.00	0.00	0.00	0.00	100.00	0.00	0.00
Totals				1,384,157,499.66	6,998,880.75	27,074,579.12	2,012,748.36	1,355,070,172.08	34,073,459.87	16,643,486.46

As Master Servicer, Wells Fargo Bank, N.A. has independently calculated collateral information based on loan level data received from external parties, which may include the Servicers, Issuer and other parties to the transaction. Wells Fargo Bank, N.A. expressly disclaims any responsibility for the accuracy or completeness of information furnished to it by those third parties.

All Record Dates are based upon the governing documents and logic set forth as of closing.

J.P. Morgan Mortgage Trust
Mortgage Pass-Through Certificates
Distribution Date: 25-Aug-2010

23-Aug-2010 9:49:31AM

J.P. Morgan Mortgage Trust
Mortgage Pass-Through Certificates
Series 2007-S2

Contact: Customer Service - CTSLink
Wells Fargo Bank, N.A.
Securities Administration Services
8480 Stagecoach Circle
Frederick, MD 21701-4747
www.ctslink.com
Telephone: 1-866-846-4526
Fax: 240-586-8675

NOTE: Exchangeable Certificates are Class 1-A-3, 1-A-15 and 2-A-3 Certificates

J.P. Morgan Mortgage Trust
Mortgage Pass-Through Certificates
Series 2007-S2

23-Aug-2010 9:49:31AM

Contact: Customer Service - CTSLink
Wells Fargo Bank, N.A.
Securities Administration Services
8480 Stagecoach Circle
Frederick, MD 21701-4747
www.ctslink.com
Telephone: 1-866-846-4526
Fax: 240-586-8675

Principal Distribution Statement

Class	Original Face Amount	Beginning Certificate Balance	Scheduled Principal Distribution	Unscheduled Principal Distribution	Accretion	Realized Loss	Total Principal Reduction	Ending Certificate Balance	Ending Certificate Percentage	Total Principal Distribution
1-A-1	6,815,800.00	5,707,487.65	6,100.74	117.48	0.00	0.00	6,218.22	5,701,269.43	0.83647839	6,218.22
1-A-2	77,260,000.00	61,325,020.10	42,767.41	953,446.01	0.00	0.00	996,213.41	60,328,806.68	0.78085434	996,213.41
1-A-3	524,000,000.00	381,127,502.94	514,681.50	6,688,623.95	0.00	0.00	7,203,305.45	373,924,197.48	0.71359580	7,203,305.45
1-A-4	56,828,000.00	38,659,487.46	50,145.84	1,399,384.26	0.00	0.00	1,449,530.11	37,209,957.35	0.65478210	1,449,530.11
1-A-5	0.00	0.00	0.00	0.00	0.00	0.00	0.00	0.00	0.00000000	0.00
1-A-6	100,000.00	0.00	0.00	0.00	0.00	0.00	0.00	0.00	0.00000000	0.00
1-A-7	10,000.00	12,086.63	0.00	0.00	(60.43)	0.00	(60.43)	12,147.05	1.21470500	(60.43)
1-A-8	7,000,000.00	7,000,000.00	0.00	0.00	0.00	0.00	0.00	7,000,000.00	1.00000000	0.00
1-A-9	9,000,000.00	9,000,000.00	0.00	0.00	0.00	0.00	0.00	9,000,000.00	1.00000000	0.00
1-A-10	12,986,000.00	12,986,000.00	0.00	0.00	0.00	0.00	0.00	12,986,000.00	1.00000000	0.00
1-A-11	102,612,000.00	69,472,683.35	39,517.03	1,102,773.59	0.00	0.00	1,142,290.62	68,330,392.73	0.66591035	1,142,290.62
1-A-12	55,000,000.00	55,000,000.00	0.00	0.00	0.00	0.00	0.00	55,000,000.00	1.00000000	0.00
1-A-13	370,500,000.00	227,627,502.94	249,195.13	6,954,110.33	0.00	0.00	7,203,305.45	220,424,197.48	0.59493711	7,203,305.45
1-A-14	98,500,000.00	98,500,000.00	0.00	0.00	0.00	0.00	0.00	98,500,000.00	1.00000000	0.00
1-A-15	166,263,500.00	118,877,622.29	177,784.81	2,310,430.30	0.00	0.00	2,488,215.10	116,389,407.18	0.70002982	2,488,215.10
1-A-16	166,263,500.00	118,877,622.29	61,322.81	2,426,892.30	0.00	0.00	2,488,215.10	116,389,407.18	0.70002982	2,488,215.10
1-A-17	0.00	0.00	0.00	0.00	0.00	0.00	0.00	0.00	0.00000000	0.00
1-A-18	2,688,000.00	2,133,596.35	1,487.95	33,171.92	0.00	0.00	34,659.87	2,098,936.48	0.78085435	34,659.87
2-A-1	9,710,800.00	5,501,500.66	57,555.17	143,264.11	0.00	0.00	200,819.28	5,300,681.38	0.54585424	200,819.28
2-A-2	6,633,800.00	3,167,455.80	20,666.05	36,814.55	0.00	0.00	57,480.59	3,109,975.20	0.46880750	57,480.59
2-A-3	79,007,200.00	36,870,264.92	83,840.64	1,089,564.11	0.00	0.00	1,173,404.74	35,696,860.17	0.45181781	1,173,404.74
2-A-4	96,092,000.00	47,557,134.79	263,548.40	596,178.12	0.00	0.00	859,726.52	46,697,408.27	0.48596562	859,726.52
2-A-5	18,845,500.00	6,947,519.35	38,426.81	8,922.44	0.00	0.00	47,349.25	6,900,170.10	0.36614418	47,349.25
2-A-6	64,440,000.00	22,303,064.92	222,658.54	950,746.21	0.00	0.00	1,173,404.74	21,129,660.17	0.32789665	1,173,404.74
2-A-7	14,567,200.00	14,567,200.00	0.00	0.00	0.00	0.00	0.00	14,567,200.00	1.00000000	0.00
3-A-1	5,306,200.00	3,361,238.55	11,369.04	508.01	0.00	0.00	11,877.06	3,349,361.49	0.63121659	11,877.06
3-A-2	15,551,600.00	9,335,201.42	32,916.66	449,975.34	0.00	0.00	482,892.01	8,852,309.41	0.56922178	482,892.01
3-A-3	6,879,900.00	3,957,086.27	13,180.15	2,424.36	0.00	0.00	15,604.51	3,941,481.76	0.57289812	15,604.51
A-P	449,007.93	238,488.49	1,584.01	989.07	0.00	0.00	2,573.08	235,915.41	0.52541480	2,573.08
A-X	0.00	0.00	0.00	0.00	0.00	0.00	0.00	0.00	0.00000000	0.00
B-1	20,534,700.00	19,468,009.35	37,554.44	0.00	0.00	0.00	37,554.44	19,430,454.90	0.94622541	37,554.44
B-2	8,711,400.00	4,576,623.14	0.00	0.00	0.00	2,012,748.36	2,012,748.36	2,563,874.78	0.29431260	0.00
B-3	3,733,400.00	0.00	0.00	0.00	0.00	0.00	0.00	0.00	0.00000000	0.00
B-4	3,111,300.00	0.00	0.00	0.00	0.00	0.00	0.00	0.00	0.00000000	0.00
B-5	1,866,700.00	0.00	0.00	0.00	0.00	0.00	0.00	0.00	0.00000000	0.00
B-6	2,489,007.57	0.00	0.00	0.00	0.00	0.00	0.00	0.00	0.00000000	0.00
A-R	100.00	0.00	0.00	0.00	0.00	0.00	0.00	0.00	0.00000000	0.00
P	100.00	100.00	0.00	0.00	0.00	0.00	0.00	100.00	1.00000000	0.00
Totals	2,013,756,715.50	1,384,157,499.66	1,926,303.13	25,148,336.46	(60.43)	2,012,748.36	29,087,327.48	1,355,070,172.08	0.67290659	27,074,579.12

NOTE: Accretion amount also includes Net Negative Amortization, if applicable.

J.P. Morgan Mortgage Trust
Mortgage Pass-Through Certificates
Series 2007-S2

23-Aug-2010 9:49:31AM

Contact: Customer Service - CTSLink
Wells Fargo Bank, N.A.
Securities Administration Services
8480 Stagecoach Circle
Frederick, MD 21701-4747
www.ctslink.com
Telephone: 1-866-846-4526
Fax: 240-586-8675

Principal Distribution Factors Statement

Class	Original Face Amount	Beginning Certificate Balance	Scheduled Principal Distribution	Unscheduled Principal Distribution	Accretion	Realized Loss	Total Principal Reduction	Ending Certificate Balance	Ending Certificate Percentage	Total Principal Distribution
1-A-1	6,815,800.00	837.39071716	0.89508788	0.01723642	0.00000000	0.00000000	0.91232431	836.47839285	0.83647839	0.91232431
1-A-2	77,260,000.00	793.74864225	0.55355177	12.34074566	0.00000000	0.00000000	12.89429731	780.85434481	0.78085434	12.89429731
1-A-3	524,000,000.00	727.34256286	0.98221660	12.76454952	0.00000000	0.00000000	13.74676613	713.59579672	0.71359580	13.74676613
1-A-4	56,828,000.00	680.28942528	0.88241430	24.62490779	0.00000000	0.00000000	25.50732227	654.78210301	0.65478210	25.50732227
1-A-5	0.00	0.00000000	0.00000000	0.00000000	0.00000000	0.00000000	0.00000000	0.00000000	0.00000000	0.00000000
1-A-6	100,000.00	0.00000000	0.00000000	0.00000000	0.00000000	0.00000000	0.00000000	0.00000000	0.00000000	0.00000000
1-A-7	10,000.00	1208.66300000	0.00000000	0.00000000	(6.04300000)	0.00000000	(6.04300000)	1214.70500000	1.21470500	(6.04300000)
1-A-8	7,000,000.00	1000.00000000	0.00000000	0.00000000	0.00000000	0.00000000	0.00000000	1000.00000000	1.00000000	0.00000000
1-A-9	9,000,000.00	1000.00000000	0.00000000	0.00000000	0.00000000	0.00000000	0.00000000	1000.00000000	1.00000000	0.00000000
1-A-10	12,986,000.00	1000.00000000	0.00000000	0.00000000	0.00000000	0.00000000	0.00000000	1000.00000000	1.00000000	0.00000000
1-A-11	102,612,000.00	677.04248382	0.38511120	10.74702364	0.00000000	0.00000000	11.13213484	665.91034898	0.66591035	11.13213484
1-A-12	55,000,000.00	1000.00000000	0.00000000	0.00000000	0.00000000	0.00000000	0.00000000	1000.00000000	1.00000000	0.00000000
1-A-13	370,500,000.00	614.37922521	0.67259144	18.76952856	0.00000000	0.00000000	19.44211997	594.93710521	0.59493711	19.44211997
1-A-14	98,500,000.00	1000.00000000	0.00000000	0.00000000	0.00000000	0.00000000	0.00000000	1000.00000000	1.00000000	0.00000000
1-A-15	166,263,500.00	714.99530739	1.06929549	13.89619670	0.00000000	0.00000000	14.96549213	700.02981520	0.70002982	14.96549213
1-A-16	166,263,500.00	714.99530739	0.36882906	14.59666313	0.00000000	0.00000000	14.96549213	700.02981520	0.70002982	14.96549213
1-A-17	0.00	0.00000000	0.00000000	0.00000000	0.00000000	0.00000000	0.00000000	0.00000000	0.00000000	0.00000000
1-A-18	2,688,000.00	793.74864211	0.55355283	12.34074405	0.00000000	0.00000000	12.89429688	780.85434524	0.78085435	12.89429688
2-A-1	9,710,800.00	566.53423611	5.92692363	14.75306978	0.00000000	0.00000000	20.67999341	545.85424270	0.54585424	20.67999341
2-A-2	6,633,800.00	477.47230848	3.11526576	5.54954174	0.00000000	0.00000000	8.66480599	468.80750098	0.46880750	8.66480599
2-A-3	79,007,200.00	466.66968226	1.06117721	13.79069389	0.00000000	0.00000000	14.85187097	451.81781116	0.45181781	14.85187097
2-A-4	96,092,000.00	494.91252956	2.74266744	6.20424302	0.00000000	0.00000000	8.94691046	485.96561909	0.48596562	8.94691046
2-A-5	18,845,500.00	368.65667401	2.03904433	0.47345202	0.00000000	0.00000000	2.51249635	366.14417766	0.36614418	2.51249635
2-A-6	64,440,000.00	346.10591124	3.45528461	14.75397595	0.00000000	0.00000000	18.20926040	327.89665068	0.32789665	18.20926040
2-A-7	14,567,200.00	1000.00000000	0.00000000	0.00000000	0.00000000	0.00000000	0.00000000	1000.00000000	1.00000000	0.00000000
3-A-1	5,306,200.00	633.45493008	2.14259545	0.09573895	0.00000000	0.00000000	2.23833629	631.21659380	0.63121659	2.23833629
3-A-2	15,551,600.00	600.27273207	2.11660922	28.93434373	0.00000000	0.00000000	31.05095360	569.22177847	0.56922178	31.05095360
3-A-3	6,879,900.00	575.16624806	1.91574732	0.35238303	0.00000000	0.00000000	2.26813035	572.89811771	0.57289812	2.26813035
A-P	449,007.93	531.14538534	3.52779961	2.20278960	0.00000000	0.00000000	5.73058921	525.41479613	0.52541480	5.73058921
A-X	0.00	0.00000000	0.00000000	0.00000000	0.00000000	0.00000000	0.00000000	0.00000000	0.00000000	0.00000000
B-1	20,534,700.00	948.05423746	1.82882828	0.00000000	0.00000000	0.00000000	1.82882828	946.22540870	0.94622541	1.82882828
B-2	8,711,400.00	525.36023372	0.00000000	0.00000000	0.00000000	231.04763413	231.04763413	294.31259958	0.29431260	0.00000000
B-3	3,733,400.00	0.00000000	0.00000000	0.00000000	0.00000000	0.00000000	0.00000000	0.00000000	0.00000000	0.00000000
B-4	3,111,300.00	0.00000000	0.00000000	0.00000000	0.00000000	0.00000000	0.00000000	0.00000000	0.00000000	0.00000000
B-5	1,866,700.00	0.00000000	0.00000000	0.00000000	0.00000000	0.00000000	0.00000000	0.00000000	0.00000000	0.00000000
B-6	2,489,007.57	0.00000000	0.00000000	0.00000000	0.00000000	0.00000000	0.00000000	0.00000000	0.00000000	0.00000000
A-R	100.00	0.00000000	0.00000000	0.00000000	0.00000000	0.00000000	0.00000000	0.00000000	0.00000000	0.00000000
P	100.00	1000.00000000	0.00000000	0.00000000	0.00000000	0.00000000	0.00000000	1000.00000000	1.00000000	0.00000000

NOTE: Accretion amount also includes Net Negative Amortization, if applicable.

NOTE: All classes per \$1,000 denomination.

J.P. Morgan Mortgage Trust
Mortgage Pass-Through Certificates
Series 2007-S2

23-Aug-2010 9:49:31AM

Contact: Customer Service - CTSLink
Wells Fargo Bank, N.A.
Securities Administration Services
8480 Stagecoach Circle
Frederick, MD 21701-4747
www.ctslink.com
Telephone: 1-866-846-4526
Fax: 240-586-8675

Interest Distribution Statement

Class	Accrual Dates	Accrual Days	Current Certificate Rate	Beginning Certificate/ Notional Balance	Current Accrued Interest	Payment of Unpaid Interest Shortfall(1)	Current Interest Shortfall(1)	Non-Supported Interest Shortfall	Total Interest Distribution	Remaining Unpaid Interest Shortfall(1)	Ending Certificate/ Notional Balance
1-A-1	07/01/10 - 07/30/10	30	5.00000 %	5,707,487.65	23,781.20	0.00	0.00	1.52	23,779.68	0.00	5,701,269.43
1-A-2	07/01/10 - 07/30/10	30	5.50000 %	61,325,020.10	281,073.01	0.00	0.00	17.96	281,055.05	0.00	60,328,806.68
1-A-3	07/01/10 - 07/30/10	30	6.00000 %	381,127,502.94	1,905,637.51	0.00	0.00	0.00	1,905,515.76	0.00	373,924,197.48
1-A-4	07/25/10 - 08/24/10	30	0.92875 %	38,659,487.46	29,920.83	0.00	0.00	1.91	29,918.92	0.00	37,209,957.35
1-A-5	07/25/10 - 08/24/10	30	5.07125 %	38,659,487.46	163,376.60	0.00	0.00	10.44	163,366.17	0.00	37,209,957.35
1-A-6	N/A	N/A	6.00000 %	0.00	0.00	0.00	0.00	0.00	0.00	0.00	0.00
1-A-7	07/01/10 - 07/30/10	30	6.00000 %	12,086.63	60.43	0.00	0.00	0.00	60.43	0.00	12,147.05
1-A-8	07/01/10 - 07/30/10	30	6.00000 %	7,000,000.00	35,000.00	0.00	0.00	2.24	34,997.76	0.00	7,000,000.00
1-A-9	07/01/10 - 07/30/10	30	6.00000 %	9,000,000.00	45,000.00	0.00	0.00	2.88	44,997.12	0.00	9,000,000.00
1-A-10	07/01/10 - 07/30/10	30	6.00000 %	12,986,000.00	64,930.00	0.00	0.00	4.15	64,925.85	0.00	12,986,000.00
1-A-11	07/01/10 - 07/30/10	30	6.00000 %	69,472,683.35	347,363.42	0.00	0.00	22.19	347,341.22	0.00	68,330,392.73
1-A-12	07/01/10 - 07/30/10	30	6.00000 %	55,000,000.00	275,000.00	0.00	0.00	17.57	274,982.43	0.00	55,000,000.00
1-A-13	07/01/10 - 07/30/10	30	6.00000 %	227,627,502.94	1,138,137.51	0.00	0.00	72.72	1,138,064.80	0.00	220,424,197.48
1-A-14	07/01/10 - 07/30/10	30	6.00000 %	98,500,000.00	492,500.00	0.00	0.00	31.47	492,468.53	0.00	98,500,000.00
1-A-15	07/01/10 - 07/30/10	30	6.75000 %	118,877,622.29	668,686.63	0.00	0.00	0.00	668,643.90	0.00	116,389,407.18
1-A-16	07/25/10 - 08/24/10	30	0.74875 %	118,877,622.29	74,174.68	0.00	0.00	4.74	74,169.94	0.00	116,389,407.18
1-A-17	07/25/10 - 08/24/10	30	6.00125 %	118,877,622.29	594,511.94	0.00	0.00	37.98	594,473.96	0.00	116,389,407.18
1-A-18	07/01/10 - 07/30/10	30	5.50000 %	2,133,596.35	9,778.98	0.00	0.00	0.62	9,778.36	0.00	2,098,936.48
2-A-1	07/01/10 - 07/30/10	30	4.50000 %	5,501,500.66	20,630.63	0.00	0.00	4.79	20,625.84	0.00	5,300,681.38
2-A-2	07/01/10 - 07/30/10	30	5.00000 %	3,167,455.80	13,197.73	0.00	0.00	3.06	13,194.67	0.00	3,109,975.20
2-A-3	07/01/10 - 07/30/10	30	5.50000 %	36,870,264.92	168,988.71	0.00	0.00	0.00	168,949.49	0.00	35,696,860.17
2-A-4	07/01/10 - 07/30/10	30	6.00000 %	47,557,134.79	237,785.67	0.00	0.00	55.19	237,730.48	0.00	46,697,408.27
2-A-5	07/01/10 - 07/30/10	30	6.50000 %	6,947,519.35	37,632.40	0.00	0.00	8.73	37,623.66	0.00	6,900,170.10
2-A-6	07/01/10 - 07/30/10	30	5.50000 %	22,303,064.92	102,222.38	0.00	0.00	23.73	102,198.65	0.00	21,129,660.17
2-A-7	07/01/10 - 07/30/10	30	5.50000 %	14,567,200.00	66,766.33	0.00	0.00	15.50	66,750.84	0.00	14,567,200.00
3-A-1	07/01/10 - 07/30/10	30	5.50000 %	3,361,238.55	15,405.68	0.00	0.00	0.00	15,405.68	0.00	3,349,361.49
3-A-2	07/01/10 - 07/30/10	30	6.00000 %	9,335,201.42	46,676.01	0.00	0.00	0.00	46,676.01	0.00	8,852,309.41
3-A-3	07/01/10 - 07/30/10	30	6.50000 %	3,957,086.27	21,434.22	0.00	0.00	0.00	21,434.22	0.00	3,941,481.76
A-P	N/A	N/A	0.00000 %	238,488.49	0.00	0.00	0.00	0.00	0.00	0.00	235,915.41
A-X	N/A	N/A	6.00000 %	0.00	0.00	0.00	0.00	0.00	0.00	0.00	0.00
B-1	07/01/10 - 07/30/10	30	5.99092 %	19,468,009.35	97,192.74	0.00	0.00	9.48	97,183.26	0.00	19,430,454.90
B-2	07/01/10 - 07/30/10	30	5.99092 %	4,576,623.14	22,848.49	0.00	278.19	2.23	22,568.07	1,998.42	2,563,874.78
B-3	N/A	N/A	5.97573 %	0.00	0.00	0.00	0.00	0.00	0.00	15,120.09	0.00
B-4	N/A	N/A	5.97573 %	0.00	0.00	0.00	0.00	0.00	0.00	14,070.65	0.00
B-5	N/A	N/A	5.97573 %	0.00	0.00	0.00	0.00	0.00	0.00	3,311.17	0.00
B-6	N/A	N/A	5.97573 %	0.00	0.00	0.00	0.00	0.00	0.00	7,843.33	0.00
A-R	N/A	N/A	6.00000 %	0.00	0.00	0.00	0.00	0.00	0.00	0.00	0.00
P	N/A	N/A	0.00000 %	100.00	0.00	0.00	0.00	0.00	0.00	0.00	100.00
Totals					6,999,713.73	0.00	278.19	351.10	6,998,880.75	42,343.66	

(1) Amount also includes Coupon Cap or Basis Risk Shortfalls, if applicable.

J.P. Morgan Mortgage Trust
Mortgage Pass-Through Certificates
Series 2007-S2

Contact: Customer Service - CTSLink
Wells Fargo Bank, N.A.
Securities Administration Services
8480 Stagecoach Circle
Frederick, MD 21701-4747
www.ctslink.com
Telephone: 1-866-846-4526
Fax: 240-586-8675

Interest Distribution Factors Statement

Class	Original Face Amount	Current Certificate Rate	Beginning Certificate/ Notional Balance	Current Accrued Interest	Payment of Unpaid Interest Shortfall(1)	Current Interest Shortfall(1)	Non-Supported Interest Shortfall	Total Interest Distribution	Remaining Unpaid Interest Shortfall(1)	Ending Certificate/ Notional Balance
1-A-1	6,815,800.00	5.00000 %	837.39071716	3.48912820	0.00000000	0.00000000	0.00022301	3.48890519	0.00000000	836.47839285
1-A-2	77,260,000.00	5.50000 %	793.74864225	3.63801463	0.00000000	0.00000000	0.00023246	3.63778216	0.00000000	780.85434481
1-A-3	524,000,000.00	6.00000 %	727.34256286	3.63671281	0.00000000	0.00000000	0.00000000	3.63648046	0.00000000	713.59579672
1-A-4	56,828,000.00	0.92875 %	680.28942528	0.52651563	0.00000000	0.00000000	0.00003361	0.52648202	0.00000000	654.78210301
1-A-5	0.00	5.07125 %	680.28942528	2.87493137	0.00000000	0.00000000	0.00018371	2.87474784	0.00000000	654.78210301
1-A-6	100,000.00	6.00000 %	0.00000000	0.00000000	0.00000000	0.00000000	0.00000000	0.00000000	0.00000000	0.00000000
1-A-7	10,000.00	6.00000 %	1208.66300000	6.04300000	0.00000000	0.00000000	0.00000000	6.04300000	0.00000000	1214.70500000
1-A-8	7,000,000.00	6.00000 %	1000.00000000	5.00000000	0.00000000	0.00000000	0.00032000	4.99968000	0.00000000	1000.00000000
1-A-9	9,000,000.00	6.00000 %	1000.00000000	5.00000000	0.00000000	0.00000000	0.00032000	4.99968000	0.00000000	1000.00000000
1-A-10	12,986,000.00	6.00000 %	1000.00000000	5.00000000	0.00000000	0.00000000	0.00031957	4.99968043	0.00000000	1000.00000000
1-A-11	102,612,000.00	6.00000 %	677.04248382	3.38521245	0.00000000	0.00000000	0.00021625	3.38499610	0.00000000	665.91034898
1-A-12	55,000,000.00	6.00000 %	1000.00000000	5.00000000	0.00000000	0.00000000	0.00031945	4.99968055	0.00000000	1000.00000000
1-A-13	370,500,000.00	6.00000 %	614.37922521	3.07189611	0.00000000	0.00000000	0.00019628	3.07169987	0.00000000	594.93710521
1-A-14	98,500,000.00	6.00000 %	1000.00000000	5.00000000	0.00000000	0.00000000	0.00031949	4.99968051	0.00000000	1000.00000000
1-A-15	166,263,500.00	6.75000 %	714.99530739	4.02184863	0.00000000	0.00000000	0.00000000	4.02159163	0.00000000	700.02981520
1-A-16	166,263,500.00	0.74875 %	714.99530739	0.44612726	0.00000000	0.00000000	0.00002851	0.44609875	0.00000000	700.02981520
1-A-17	0.00	6.00125 %	714.99530739	3.57572131	0.00000000	0.00000000	0.00022843	3.57549288	0.00000000	700.02981520
1-A-18	2,688,000.00	5.50000 %	793.74864211	3.63801339	0.00000000	0.00000000	0.00023065	3.63778274	0.00000000	780.85434524
2-A-1	9,710,800.00	4.50000 %	566.53423611	2.12450365	0.00000000	0.00000000	0.00049327	2.12401038	0.00000000	545.85424270
2-A-2	6,633,800.00	5.00000 %	477.47230848	1.98946758	0.00000000	0.00000000	0.00046127	1.98900630	0.00000000	468.80750098
2-A-3	79,007,200.00	5.50000 %	466.66968226	2.13890266	0.00000000	0.00000000	0.00000000	2.13840625	0.00000000	451.81781116
2-A-4	96,092,000.00	6.00000 %	494.91252956	2.47456261	0.00000000	0.00000000	0.00057435	2.47398826	0.00000000	485.96561909
2-A-5	18,845,500.00	6.50000 %	368.65667401	1.99689050	0.00000000	0.00000000	0.00046324	1.99642673	0.00000000	366.14417766
2-A-6	64,440,000.00	5.50000 %	346.10591124	1.58631875	0.00000000	0.00000000	0.00036825	1.58595050	0.00000000	327.89665068
2-A-7	14,567,200.00	5.50000 %	1000.00000000	4.58333310	0.00000000	0.00000000	0.00106403	4.58226976	0.00000000	1000.00000000
3-A-1	5,306,200.00	5.50000 %	633.45493008	2.90333572	0.00000000	0.00000000	0.00000000	2.90333572	0.00000000	631.21659380
3-A-2	15,551,600.00	6.00000 %	600.27273207	3.00136385	0.00000000	0.00000000	0.00000000	3.00136385	0.00000000	569.22177847
3-A-3	6,879,900.00	6.50000 %	575.16624806	3.11548424	0.00000000	0.00000000	0.00000000	3.11548424	0.00000000	572.89811771
A-P	449,007.93	0.00000 %	531.14538534	0.00000000	0.00000000	0.00000000	0.00000000	0.00000000	0.00000000	525.41479613
A-X	0.00	6.00000 %	0.00000000	0.00000000	0.00000000	0.00000000	0.00000000	0.00000000	0.00000000	0.00000000
B-1	20,534,700.00	5.99092 %	948.05423746	4.73309763	0.00000000	0.00000000	0.00046166	4.73263598	0.00000000	946.22540870
B-2	8,711,400.00	5.99092 %	525.36023372	2.62282641	0.00000000	0.03193402	0.00025599	2.59063641	0.22940285	294.31259958
B-3	3,733,400.00	5.97573 %	0.00000000	0.00000000	0.00000000	0.00000000	0.00000000	0.00000000	4.04995179	0.00000000
B-4	3,111,300.00	5.97573 %	0.00000000	0.00000000	0.00000000	0.00000000	0.00000000	0.00000000	4.52243435	0.00000000
B-5	1,866,700.00	5.97573 %	0.00000000	0.00000000	0.00000000	0.00000000	0.00000000	0.00000000	1.77380940	0.00000000
B-6	2,489,007.57	5.97573 %	0.00000000	0.00000000	0.00000000	0.00000000	0.00000000	0.00000000	3.15118768	0.00000000
A-R	100.00	6.00000 %	0.00000000	0.00000000	0.00000000	0.00000000	0.00000000	0.00000000	0.00000000	0.00000000
P	100.00	0.00000 %	1000.00000000	0.00000000	0.00000000	0.00000000	0.00000000	0.00000000	0.00000000	1000.00000000

(1) Amount also includes Coupon Cap or Basis Risk Shortfalls, if applicable.

NOTE: All classes per \$1,000 denomination.

J.P. Morgan Mortgage Trust
Mortgage Pass-Through Certificates
Distribution Date: 25-Aug-2010

J.P. Morgan Mortgage Trust
Mortgage Pass-Through Certificates
Series 2007-S2

Contact: Customer Service - CTSLink
Wells Fargo Bank, N.A.
Securities Administration Services
8480 Stagecoach Circle
Frederick, MD 21701-4747
www.ctslink.com
Telephone: 1-866-846-4526
Fax: 240-586-8675

23-Aug-2010 9:49:31AM

Certificateholder Component Statement

Class	Component Pass-Through Rate	Beginning Notional Balance	Ending Notional Balance	Beginning Component Balance	Ending Component Balance	Ending Component Percentage
A-P-1	0.00000%	0.00	0.00	96,662.20	96,458.76	82.55934875%
A-P-2	0.00000%	0.00	0.00	104,620.87	102,434.67	44.92523073%
A-P-3	0.00000%	0.00	0.00	37,205.43	37,021.97	35.54308616%

J.P. Morgan Mortgage Trust
Mortgage Pass-Through Certificates
Series 2007-S2

Contact: Customer Service - CTSLink
Wells Fargo Bank, N.A.
Securities Administration Services
8480 Stagecoach Circle
Frederick, MD 21701-4747
www.ctslink.com
Telephone: 1-866-846-4526
Fax: 240-586-8675

Certificateholder Account Statement

CERTIFICATE ACCOUNT	
Beginning Balance	0.00
Deposits	
Payments of Interest and Principal	21,636,109.52
Reserve Funds and Credit Enhancements	0.00
Proceeds from Repurchased Loans	0.00
Servicer Advances	1,008,893.27
Gains & Subsequent Recoveries (Realized Losses)	(2,003,919.90)
Prepayment Penalties	0.00
Swap/Cap Payments	0.00
Total Deposits	20,641,082.89
Withdrawals	
Swap Payments	0.00
Reserve Funds and Credit Enhancements	0.00
Total Administration Fees	175,657.55
Payment of Interest and Principal	20,465,425.34
Total Withdrawals (Pool Distribution Amount)	20,641,082.89
Ending Balance	0.00

PREPAYMENT/CURTAILMENT INTEREST SHORTFALL	
Total Prepayment/Curtailment Interest Shortfall	351.10
Servicing Fee Support	0.00
Non-Supported Prepayment/Curtailment Interest Shortfall	351.10

ADMINISTRATION FEES	
Gross Servicing Fee*	174,433.76
Lender Paid Mortgage Insurance	1,223.79
Supported Prepayment/Curtailment Interest Shortfall	0.00
Total Administration Fees	175,657.55

*Servicer Payees include: BAC HOME LOANS SERVICING, LP; CAPITAL ONE, NA; CHASE HOME FINANCE LLC; JOHNSON BANK; NAVY FEDERAL CREDIT UNION; PHH MORTGAGE CORPORATION; SUNTRUST MORTGAGE, INC.

Servicer Advances are calculated as delinquent scheduled principal and interest.

Reserve and Guaranty Funds				
Account Name	Beginning Balance	Current Withdrawals	Current Deposits	Ending Balance
1-A-4 Reserve Fund	0.00	0.00	0.00	0.00
P Reserve Fund	100.00	0.00	0.00	100.00
Hedge Funds				
Account Name		Funds In (A)	Funds Out (B)	Net Amount (A - B)
Class 1-A-4 Yield Maintenance Account- JP Morgan		0.00	0.00	0.00

J.P. Morgan Mortgage Trust
Mortgage Pass-Through Certificates
Distribution Date: 25-Aug-2010

J.P. Morgan Mortgage Trust
Mortgage Pass-Through Certificates
Series 2007-S2

Contact: Customer Service - CTSLink
Wells Fargo Bank, N.A.
Securities Administration Services
8480 Stagecoach Circle
Frederick, MD 21701-4747
www.ctslink.com
Telephone: 1-866-846-4526
Fax: 240-586-8675

23-Aug-2010 9:49:31AM

Collateral Statement

Group	Group 1	Group 2	Group 3	Total
Collateral Description	Fixed 15/30 & ARM	Fixed 15/30 & ARM	Mixed ARM	Mixed ARM
Weighted Average Coupon Rate	6.315313	5.927613	6.255573	6.265804
Weighted Average Net Rate	6.065313	5.701310	6.005573	6.018754
Weighted Average Pass-Through Rate	6.063598	5.699169	6.005573	6.017021
Weighted Average Remaining Term	319	134	191	293
Principal and Interest Constant	4,273,749.99	1,157,235.59	151,922.38	5,582,907.96
Beginning Loan Count	1,606	313	66	1,985
Loans Paid in Full	31	6	1	38
Ending Loan Count	1,575	307	65	1,947
Beginning Scheduled Balance	724,254,340.31	105,497,734.96	17,529,934.22	847,282,009.49
Ending Scheduled Balance	708,948,241.28	103,094,883.86	17,016,482.14	829,059,607.28
Actual Ending Collateral Balance	709,907,468.18	104,144,632.09	17,129,495.26	831,181,595.53
Scheduled Principal	462,172.38	636,110.83	60,539.23	1,158,822.44
Unscheduled Principal	14,843,926.65	1,766,740.27	452,912.85	17,063,579.77
Negative Amortized Principal	0.00	0.00	0.00	0.00
Scheduled Interest	3,811,577.61	521,124.76	91,383.15	4,424,085.52
Servicing Fees	150,886.32	19,895.37	3,652.07	174,433.76
Master Servicing Fees	0.00	0.00	0.00	0.00
Trustee Fee	0.00	0.00	0.00	0.00
FRY Amount	0.00	0.00	0.00	0.00
Special Hazard Fee	0.00	0.00	0.00	0.00
Other Fee	1,035.59	188.20	0.00	1,223.79
Pool Insurance Fee	0.00	0.00	0.00	0.00
Spread 1	0.00	0.00	0.00	0.00
Spread 2	0.00	0.00	0.00	0.00
Spread 3	0.00	0.00	0.00	0.00
Net Interest	3,659,655.70	501,041.19	87,731.08	4,248,427.97
Realized Loss Amount	1,974,089.10	29,830.80	0.00	2,003,919.90
Cumulative Realized Loss	15,939,856.71	568,885.70	0.00	16,508,742.41
Percentage of Cumulative Losses	1.5970	0.2614	0.0000	1.3266
Prepayment Penalty Waived Amount	0.00	0.00	0.00	0.00
Prepayment Penalty Waived Count	0	0	0	0
Prepayment Penalty Paid Amount	0.00	0.00	0.00	0.00
Prepayment Penalty Paid Count	0	0	0	0
Special Servicing Fee	0.00	0.00	0.00	0.00

J.P. Morgan Mortgage Trust
Mortgage Pass-Through Certificates
Distribution Date: 25-Aug-2010

23-Aug-2010 9:49:31AM

J.P. Morgan Mortgage Trust
Mortgage Pass-Through Certificates
Series 2007-S2

Contact: Customer Service - CTSLink
Wells Fargo Bank, N.A.
Securities Administration Services
8480 Stagecoach Circle
Frederick, MD 21701-4747
www.ctslink.com
Telephone: 1-866-846-4526
Fax: 240-586-8675

Additional Reporting - Deal Level

Informational Reporting	
Current Basis Risk Shortfall - 1-A-4	0.00
Miscellaneous Reporting	
Exchangeable Activity	NO

J.P. Morgan Mortgage Trust
Mortgage Pass-Through Certificates
Distribution Date: 25-Aug-2010

23-Aug-2010 9:49:31AM

J.P. Morgan Mortgage Trust
Mortgage Pass-Through Certificates
Series 2007-S2

Contact: Customer Service - CTSLink
Wells Fargo Bank, N.A.
Securities Administration Services
8480 Stagecoach Circle
Frederick, MD 21701-4747
www.ctslink.com
Telephone: 1-866-846-4526
Fax: 240-586-8675

Additional Reporting - Group Level

Miscellaneous Reporting	
<u>Group 1</u>	
Interest Transfer Amount- 1-1	0.00
Interest Transfer Amount- 1-2	0.00
Interest Transfer Amount- 1-3	0.00
Interest Transfer Amount- 1-4	0.00
Principal Transfer Amount- 1-1	0.00
Principal Transfer Amount- 1-2	0.00
Principal Transfer Amount- 1-3	0.00
Principal Transfer Amount- 1-4	0.00
<u>Group 2</u>	
Interest Transfer Amount- 2-1	0.00
Interest Transfer Amount- 2-2	0.00
Interest Transfer Amount- 2-3	0.00
Interest Transfer Amount- 2-4	0.00
Interest Transfer Amount- 2-5	0.00
Principal Transfer Amount- 2-1	0.00
Principal Transfer Amount- 2-2	0.00
Principal Transfer Amount- 2-3	0.00
Principal Transfer Amount- 2-4	0.00
Principal Transfer Amount- 2-5	0.00
<u>Group 3</u>	
Interest Transfer Amount- 3-1	0.00
Interest Transfer Amount- 3-2	0.00
Interest Transfer Amount- 3-3	0.00
Principal Transfer Amount- 3-1	0.00
Principal Transfer Amount- 3-2	0.00
Principal Transfer Amount- 3-3	0.00
Structural Reporting	
<u>Group 1</u>	

J.P. Morgan Mortgage Trust
Mortgage Pass-Through Certificates
Series 2007-S2

Contact: Customer Service - CTSLink
Wells Fargo Bank, N.A.
Securities Administration Services
8480 Stagecoach Circle
Frederick, MD 21701-4747
www.ctslink.com
Telephone: 1-866-846-4526
Fax: 240-586-8675

Additional Reporting - Group Level

Structural Reporting	
<u>Group 1</u>	
Senior % - 1-1	97.470386%
Senior % - 1-2	97.698471%
Senior % - 1-3	97.452096%
Senior % - 1-4	97.808809%
Senior Prepayment % - 1-1	100.000000%
Senior Prepayment % - 1-2	100.000000%
Senior Prepayment % - 1-3	100.000000%
Senior Prepayment % - 1-4	100.000000%
Subordinate % - 1-1	2.529614%
Subordinate % - 1-2	2.301529%
Subordinate % - 1-3	2.547904%
Subordinate % - 1-4	2.191191%
<u>Group 2</u>	
Senior % - 2-1	95.732589%
Senior % - 2-2	94.599356%
Senior % - 2-3	94.677718%
Senior % - 2-4	95.259438%
Senior % - 2-5	93.489062%
Senior Prepayment % - 2-1	100.000000%
Senior Prepayment % - 2-2	100.000000%
Senior Prepayment % - 2-3	100.000000%
Senior Prepayment % - 2-4	100.000000%
Senior Prepayment % - 2-5	100.000000%
Subordinate % - 2-1	4.267411%
Subordinate % - 2-2	5.400644%
Subordinate % - 2-3	5.322282%
Subordinate % - 2-4	4.740562%
Subordinate % - 2-5	6.510938%
<u>Group 3</u>	

J.P. Morgan Mortgage Trust
Mortgage Pass-Through Certificates
Series 2007-S2

Contact: Customer Service - CTSLink
Wells Fargo Bank, N.A.
Securities Administration Services
8480 Stagecoach Circle
Frederick, MD 21701-4747
www.ctslink.com
Telephone: 1-866-846-4526
Fax: 240-586-8675

Additional Reporting - Group Level

Structural Reporting		
<u>Group 3</u>		
Senior % - 3-1		95.389617%
Senior % - 3-2		95.222453%
Senior % - 3-3		94.997518%
Senior Prepayment % - 3-1		100.000000%
Senior Prepayment % - 3-2		100.000000%
Senior Prepayment % - 3-3		100.000000%
Subordinate % - 3-1		4.610383%
Subordinate % - 3-1		4.777547%
Subordinate % - 3-1		5.002482%
Trigger Event Reporting		
<u>Group 1</u>		
Cumulative Loss Test 1-1		
Trigger Result		Pass
Threshold Value		30.000000%
Calculated Value		21.992520%
Cumulative Loss Test 1-2		
Trigger Result		Pass
Threshold Value		30.000000%
Calculated Value		44.432795%
Cumulative Loss Test 1-3		
Trigger Result		Pass
Threshold Value		30.000000%
Calculated Value		47.453539%
Cumulative Loss Test 1-4		
Trigger Result		Pass
Threshold Value		30.000000%
Calculated Value		59.186901%
Delinquency Test 1-1		
Trigger Result		Pass
Threshold Value		50.000000%
Calculated Value		2.359819%
Delinquency Test 1-2		
Trigger Result		Fail
Threshold Value		50.000000%
Calculated Value		100.998993%

J.P. Morgan Mortgage Trust
Mortgage Pass-Through Certificates
Series 2007-S2

Contact: Customer Service - CTSLink
Wells Fargo Bank, N.A.
Securities Administration Services
8480 Stagecoach Circle
Frederick, MD 21701-4747
www.ctslink.com
Telephone: 1-866-846-4526
Fax: 240-586-8675

Additional Reporting - Group Level

Trigger Event Reporting		
<u>Group 1</u>		
Delinquency Test 1-3		
Trigger Result		Fail
Threshold Value		50.000000%
Calculated Value		129.097115%
Delinquency Test 1-4		
Trigger Result		Fail
Threshold Value		50.000000%
Calculated Value		175.620770%
Step-Down Test 1-1		
Trigger Result		Pass
Step-Down Test 1-2		
Trigger Result		Fail
Step-Down Test 1-3		
Trigger Result		Fail
Step-Down Test 1-4		
Trigger Result		Fail
<u>Group 2</u>		
Cumulative Loss Test 2-1		
Trigger Result		Pass
Threshold Value		30.000000%
Calculated Value		0.000000%
Cumulative Loss Test 2-2		
Trigger Result		Pass
Threshold Value		30.000000%
Calculated Value		0.000000%
Cumulative Loss Test 2-3		
Trigger Result		Pass
Threshold Value		30.000000%
Calculated Value		5.613854%
Cumulative Loss Test 2-4		
Trigger Result		Pass
Threshold Value		30.000000%
Calculated Value		11.583782%

J.P. Morgan Mortgage Trust
Mortgage Pass-Through Certificates
Series 2007-S2

Contact: Customer Service - CTSLink
Wells Fargo Bank, N.A.
Securities Administration Services
8480 Stagecoach Circle
Frederick, MD 21701-4747
www.ctslink.com
Telephone: 1-866-846-4526
Fax: 240-586-8675

Additional Reporting - Group Level

Trigger Event Reporting		
<u>Group 2</u>		
Cumulative Loss Test 2-5		
Trigger Result		Pass
Threshold Value	30.000000%	
Calculated Value	7.262478%	
Delinquency Test 2-1		
Trigger Result		Pass
Threshold Value	50.000000%	
Calculated Value	0.000000%	
Delinquency Test 2-2		
Trigger Result		Pass
Threshold Value	50.000000%	
Calculated Value	0.000000%	
Delinquency Test 2-3		
Trigger Result		Pass
Threshold Value	50.000000%	
Calculated Value	23.503903%	
Delinquency Test 2-4		
Trigger Result		Pass
Threshold Value	50.000000%	
Calculated Value	39.388254%	
Delinquency Test 2-5		
Trigger Result		Fail
Threshold Value	50.000000%	
Calculated Value	52.736391%	
Step-Down Test 2-1		
Trigger Result		Pass
Step-Down Test 2-2		
Trigger Result		Pass
Step-Down Test 2-3		
Trigger Result		Pass
Step-Down Test 2-4		
Trigger Result		Pass
Step-Down Test 2-5		
Trigger Result		Fail
<u>Group 3</u>		

J.P. Morgan Mortgage Trust
Mortgage Pass-Through Certificates
Series 2007-S2

Contact: Customer Service - CTSLink
Wells Fargo Bank, N.A.
Securities Administration Services
8480 Stagecoach Circle
Frederick, MD 21701-4747
www.ctslink.com
Telephone: 1-866-846-4526
Fax: 240-586-8675

Additional Reporting - Group Level

Trigger Event Reporting		
<u>Group 3</u>		
Cumulative Loss Test 3-1		
Trigger Result		Pass
Threshold Value	30.000000%	
Calculated Value	0.000000%	
Cumulative Loss Test 3-2		
Trigger Result		Pass
Threshold Value	30.000000%	
Calculated Value	0.000000%	
Cumulative Loss Test 3-3		
Trigger Result		Pass
Threshold Value	30.000000%	
Calculated Value	0.000000%	
Delinquency Test 3-1		
Trigger Result		Pass
Threshold Value	50.000000%	
Calculated Value	19.600389%	
Delinquency Test 3-2		
Trigger Result		Pass
Threshold Value	50.000000%	
Calculated Value	41.796701%	
Delinquency Test 3-3		
Trigger Result		Fail
Threshold Value	50.000000%	
Calculated Value	57.219450%	
Step-Down Test 3-1		
Trigger Result		Pass
Step-Down Test 3-2		
Trigger Result		Pass
Step-Down Test 3-3		
Trigger Result		Fail

J.P. Morgan Mortgage Trust
Mortgage Pass-Through Certificates
Series 2007-S2

23-Aug-2010 9:49:31AM

Contact: Customer Service - CTSLink
Wells Fargo Bank, N.A.
Securities Administration Services
8480 Stagecoach Circle
Frederick, MD 21701-4747
www.ctslink.com
Telephone: 1-866-846-4526
Fax: 240-586-8675

Delinquency Status - MBA Delinquency Calculation Method

DELINQUENT			BANKRUPTCY			FORECLOSURE			REO			TOTAL		
No. of Loans	Actual Balance		No. of Loans	Actual Balance		No. of Loans	Actual Balance		No. of Loans	Actual Balance		No. of Loans	Actual Balance	
			0-29 Days	13	3,088,627.28	0-29 Days	0	0.00	0-29 Days	0	0.00	0-29 Days	13	3,088,627.28
30 Days	49	20,345,850.15	30 Days	1	111,093.82	30 Days	0	0.00	30 Days	0	0.00	30 Days	50	20,456,943.97
60 Days	27	10,978,588.99	60 Days	2	580,000.00	60 Days	0	0.00	60 Days	0	0.00	60 Days	29	11,558,588.99
90 Days	21	8,331,322.32	90 Days	1	483,994.30	90 Days	0	0.00	90 Days	0	0.00	90 Days	22	8,815,316.62
120 Days	18	8,537,826.97	120 Days	3	1,100,243.73	120 Days	1	584,000.00	120 Days	0	0.00	120 Days	22	10,222,070.70
150 Days	22	8,839,463.08	150 Days	0	0.00	150 Days	0	0.00	150 Days	0	0.00	150 Days	22	8,839,463.08
180+ Days	129	55,967,436.53	180+ Days	9	4,655,698.38	180+ Days	118	47,513,154.76	180+ Days	15	4,832,133.04	180+ Days	271	112,968,422.71
266	113,000,488.04		29	10,019,657.51		119	48,097,154.76		15	4,832,133.04		429	175,949,433.35	
No. of Loans	Actual Balance		No. of Loans	Actual Balance		No. of Loans	Actual Balance		No. of Loans	Actual Balance		No. of Loans	Actual Balance	
			0-29 Days	0.667694 %	0.371595 %	0-29 Days	0.000000 %	0.000000 %	0-29 Days	0.000000 %	0.000000 %	0-29 Days	0.667694 %	0.371595 %
30 Days	2.516692 %	2.447823 %	30 Days	0.051361 %	0.013366 %	30 Days	0.000000 %	0.000000 %	30 Days	0.000000 %	0.000000 %	30 Days	2.568053 %	2.461188 %
60 Days	1.386749 %	1.320841 %	60 Days	0.102722 %	0.069780 %	60 Days	0.000000 %	0.000000 %	60 Days	0.000000 %	0.000000 %	60 Days	1.489471 %	1.390621 %
90 Days	1.078582 %	1.002347 %	90 Days	0.051361 %	0.058230 %	90 Days	0.000000 %	0.000000 %	90 Days	0.000000 %	0.000000 %	90 Days	1.129944 %	1.060576 %
120 Days	0.924499 %	1.027192 %	120 Days	0.154083 %	0.132371 %	120 Days	0.051361 %	0.070261 %	120 Days	0.000000 %	0.000000 %	120 Days	1.129944 %	1.229824 %
150 Days	1.129944 %	1.063482 %	150 Days	0.000000 %	0.000000 %	150 Days	0.000000 %	0.000000 %	150 Days	0.000000 %	0.000000 %	150 Days	1.129944 %	1.063482 %
180+ Days	6.625578 %	6.733479 %	180+ Days	0.462250 %	0.560130 %	180+ Days	6.060606 %	5.716339 %	180+ Days	0.770416 %	0.581357 %	180+ Days	13.918850 %	13.591305 %
13.662044 %	13.595162 %		1.489471 %	1.205472 %		6.111967 %	5.786600 %		0.770416 %	0.581357 %		22.033898 %	21.168591 %	

Please refer to CTSLink.com for a list of delinquency code descriptions.

Current Period Class A Insufficient Funds 0.00 Principal Balance of Contaminated Properties 0.00 Periodic Advance 1,008,893.27

	Original \$	Original %	Current \$	Current %
Bankruptcy	381,684.32	0.03067004 %	381,684.32	0.04603822 %
Fraud	12,444,859.16	1.00000000 %	10,042,953.68	1.21136690 %
Special Hazard	12,444,859.16	1.00000000 %	8,290,596.07	1.00000000 %
Limit of Subordinate's Exposure to Certain Types of Losses				

J.P. Morgan Mortgage Trust
Mortgage Pass-Through Certificates
Series 2007-S2

23-Aug-2010 9:49:31AM

Contact: Customer Service - CTSLink
Wells Fargo Bank, N.A.
Securities Administration Services
8480 Stagecoach Circle
Frederick, MD 21701-4747
www.ctslink.com
Telephone: 1-866-846-4526
Fax: 240-586-8675

Delinquency Status By Group

DELINQUENT			BANKRUPTCY			FORECLOSURE			REO			TOTAL		
Group 1 - MBA														
No of Loans	Actual Bal		No of Loans	Actual Balance		No of Loans	Actual Balance		No of Loans	Actual Balance		No of Loans	Actual Balance	
30 Days	41	18,048,168.60	0-29 Days	11	2,858,409.73	0-29 Days	0	0.00	0-29 Days	0	0.00	0-29 Days	11	2,858,409.73
60 Days	23	10,527,582.87	30 Days	1	111,093.82	30 Days	0	0.00	30 Days	0	0.00	30 Days	42	18,159,262.42
90 Days	20	7,474,832.62	60 Days	2	580,000.00	60 Days	0	0.00	60 Days	0	0.00	60 Days	25	11,107,582.87
120 Days	15	7,776,146.23	90 Days	1	483,994.30	90 Days	0	0.00	90 Days	0	0.00	90 Days	21	7,958,826.92
150 Days	18	8,027,913.64	120 Days	3	1,100,243.73	120 Days	1	584,000.00	120 Days	0	0.00	120 Days	19	9,460,389.96
180+ Days	120	52,382,469.18	150 Days	0	0.00	150 Days	0	0.00	150 Days	0	0.00	150 Days	18	8,027,913.64
	237	104,237,113.14	180+ Days	9	4,655,698.38	180+ Days	103	41,400,878.88	180+ Days	14	4,799,387.67	180+ Days	246	103,238,434.11
				27	9,789,439.96		104	41,984,878.88		14	4,799,387.67		382	160,810,819.65
30 Days	2.603175%	2.542327%	0-29 Days	0.698413%	0.402645%	0-29 Days	0.000000%	0.000000%	0-29 Days	0.000000%	0.000000%	0-29 Days	0.698413%	0.402645%
60 Days	1.460317%	1.482951%	30 Days	0.063492%	0.015649%	30 Days	0.000000%	0.000000%	30 Days	0.000000%	0.000000%	30 Days	2.666667%	2.557976%
90 Days	1.269841%	1.052931%	60 Days	0.126984%	0.081701%	60 Days	0.000000%	0.000000%	60 Days	0.000000%	0.000000%	60 Days	1.587302%	1.564652%
120 Days	0.952381%	1.095375%	90 Days	0.063492%	0.068177%	90 Days	0.000000%	0.000000%	90 Days	0.000000%	0.000000%	90 Days	1.333333%	1.121108%
150 Days	1.142857%	1.130839%	120 Days	0.190476%	0.154984%	120 Days	0.063492%	0.082264%	120 Days	0.000000%	0.000000%	120 Days	1.206349%	1.332623%
180+ Days	7.619048%	7.378774%	150 Days	0.000000%	0.000000%	150 Days	0.000000%	0.000000%	150 Days	0.000000%	0.000000%	150 Days	1.142857%	1.130839%
	15.047619%	14.683197%	180+ Days	0.571429%	0.655818%	180+ Days	6.539683%	5.831870%	180+ Days	0.888889%	0.676058%	180+ Days	15.619048%	14.542520%
				1.714286%	1.378974%		6.603175%	5.914134%		0.888889%	0.676058%		24.253968%	22.652363%

DELINQUENT			BANKRUPTCY			FORECLOSURE			REO			TOTAL		
Group 2 - MBA														
No of Loans	Actual Bal		No of Loans	Actual Balance		No of Loans	Actual Balance		No of Loans	Actual Balance		No of Loans	Actual Balance	
30 Days	8	2,297,681.55	0-29 Days	2	230,217.55	0-29 Days	0	0.00	0-29 Days	0	0.00	0-29 Days	2	230,217.55
60 Days	4	451,006.12	30 Days	0	0.00	30 Days	0	0.00	30 Days	0	0.00	30 Days	8	2,297,681.55
90 Days	1	856,489.70	60 Days	0	0.00	60 Days	0	0.00	60 Days	0	0.00	60 Days	4	451,006.12
120 Days	1	433,570.27	90 Days	0	0.00	90 Days	0	0.00	90 Days	0	0.00	90 Days	1	856,489.70
150 Days	2	493,557.23	120 Days	0	0.00	120 Days	0	0.00	120 Days	0	0.00	120 Days	1	433,570.27
180+ Days	8	3,360,743.30	150 Days	0	0.00	150 Days	0	0.00	150 Days	0	0.00	150 Days	2	493,557.23
	24	7,893,048.17	180+ Days	0	0.00	180+ Days	11	4,826,040.88	180+ Days	1	32,745.37	180+ Days	20	8,219,529.55
				2	230,217.55		11	4,826,040.88		1	32,745.37		38	12,982,051.97
30 Days	2.605863%	2.206241%	0-29 Days	0.651466%	0.221056%	0-29 Days	0.000000%	0.000000%	0-29 Days	0.000000%	0.000000%	0-29 Days	0.651466%	0.221056%
60 Days	1.302932%	0.433057%	30 Days	0.000000%	0.000000%	30 Days	0.000000%	0.000000%	30 Days	0.000000%	0.000000%	30 Days	2.605863%	2.206241%
90 Days	0.325733%	0.822404%	60 Days	0.000000%	0.000000%	60 Days	0.000000%	0.000000%	60 Days	0.000000%	0.000000%	60 Days	1.302932%	0.433057%
120 Days	0.325733%	0.416316%	90 Days	0.000000%	0.000000%	90 Days	0.000000%	0.000000%	90 Days	0.000000%	0.000000%	90 Days	0.325733%	0.822404%
150 Days	0.651466%	0.473915%	120 Days	0.000000%	0.000000%	120 Days	0.000000%	0.000000%	120 Days	0.000000%	0.000000%	120 Days	0.325733%	0.416316%
180+ Days	2.605863%	3.226996%	150 Days	0.000000%	0.000000%	150 Days	0.000000%	0.000000%	150 Days	0.000000%	0.000000%	150 Days	0.651466%	0.473915%
	7.817590%	7.578929%	180+ Days	0.000000%	0.000000%	180+ Days	3.583062%	4.633979%	180+ Days	0.325733%	0.031442%	180+ Days	6.514658%	7.892418%
				0.651466%	0.221056%		3.583062%	4.633979%		0.325733%	0.031442%		12.377850%	12.465407%

Please refer to CTSLink.com for a list of delinquency code descriptions.

J.P. Morgan Mortgage Trust
Mortgage Pass-Through Certificates
Series 2007-S2

Contact: Customer Service - CTSLink
Wells Fargo Bank, N.A.
Securities Administration Services
8480 Stagecoach Circle
Frederick, MD 21701-4747
www.ctslink.com
Telephone: 1-866-846-4526
Fax: 240-586-8675

23-Aug-2010 9:49:31AM

Delinquency Status By Group

DELINQUENT			BANKRUPTCY			FORECLOSURE			REO			TOTAL		
Group 3 - MBA														
No of Loans	Actual Bal		No of Loans	Actual Balance		No of Loans	Actual Balance		No of Loans	Actual Balance		No of Loans	Actual Balance	
0-29 Days	0	0.00	0-29 Days	0	0.00	0-29 Days	0	0.00	0-29 Days	0	0.00	0-29 Days	0	0.00
30 Days	0	0.00	30 Days	0	0.00	30 Days	0	0.00	30 Days	0	0.00	30 Days	0	0.00
60 Days	0	0.00	60 Days	0	0.00	60 Days	0	0.00	60 Days	0	0.00	60 Days	0	0.00
90 Days	0	0.00	90 Days	0	0.00	90 Days	0	0.00	90 Days	0	0.00	90 Days	0	0.00
120 Days	2	328,110.47	120 Days	0	0.00	120 Days	0	0.00	120 Days	0	0.00	120 Days	2	328,110.47
150 Days	2	317,992.21	150 Days	0	0.00	150 Days	0	0.00	150 Days	0	0.00	150 Days	2	317,992.21
180+ Days	1	224,224.05	180+ Days	0	0.00	180+ Days	4	1,286,235.00	180+ Days	0	0.00	180+ Days	5	1,510,459.05
	5	870,326.73		0	0.00		4	1,286,235.00		0	0.00		9	2,156,561.73
0-29 Days	0.000000%	0.000000%	0-29 Days	0.000000%	0.000000%	0-29 Days	0.000000%	0.000000%	0-29 Days	0.000000%	0.000000%	0-29 Days	0.000000%	0.000000%
30 Days	0.000000%	0.000000%	30 Days	0.000000%	0.000000%	30 Days	0.000000%	0.000000%	30 Days	0.000000%	0.000000%	30 Days	0.000000%	0.000000%
60 Days	0.000000%	0.000000%	60 Days	0.000000%	0.000000%	60 Days	0.000000%	0.000000%	60 Days	0.000000%	0.000000%	60 Days	0.000000%	0.000000%
90 Days	0.000000%	0.000000%	90 Days	0.000000%	0.000000%	90 Days	0.000000%	0.000000%	90 Days	0.000000%	0.000000%	90 Days	0.000000%	0.000000%
120 Days	3.076923%	1.915471%	120 Days	0.000000%	0.000000%	120 Days	0.000000%	0.000000%	120 Days	0.000000%	0.000000%	120 Days	3.076923%	1.915471%
150 Days	3.076923%	1.856402%	150 Days	0.000000%	0.000000%	150 Days	0.000000%	0.000000%	150 Days	0.000000%	0.000000%	150 Days	3.076923%	1.856402%
180+ Days	1.538462%	1.308994%	180+ Days	0.000000%	0.000000%	180+ Days	6.153846%	7.508890%	180+ Days	0.000000%	0.000000%	180+ Days	7.692308%	8.817884%
	7.692308%	5.080866%		0.000000%	0.000000%		6.153846%	7.508890%		0.000000%	0.000000%		13.846154%	12.589756%

Please refer to CTSLink.com for a list of delinquency code descriptions.

J.P. Morgan Mortgage Trust
Mortgage Pass-Through Certificates
Series 2007-S2

Contact: Customer Service - CTSLink
Wells Fargo Bank, N.A.
Securities Administration Services
8480 Stagecoach Circle
Frederick, MD 21701-4747
www.ctslink.com
Telephone: 1-866-846-4526
Fax: 240-586-8675

23-Aug-2010 9:49:31AM

180+ Delinquency Summary

Days Delinquent	Summary			Group 1			Group 2		
	Number Of Loans	Outstanding Actual Balance(\$)	Percentage Of Balance(%)	Number Of Loans	Outstanding Actual Balance(\$)	Percentage Of Balance(%)	Number Of Loans	Outstanding Actual Balance(\$)	Percentage Of Balance(%)
180 - 209	20	6,673,019.55	0.803	18	6,232,740.49	0.878	1	237,743.84	0.228
210 - 239	29	12,818,521.71	1.542	24	10,597,512.74	1.493	5	2,221,008.97	2.133
240 - 269	18	8,115,177.01	0.976	18	8,115,177.01	1.143	0	0.00	0.000
270 - 299	13	4,589,642.48	0.552	11	3,928,972.05	0.553	1	436,446.38	0.419
300 - 329	21	7,631,102.43	0.918	19	7,496,701.23	1.056	2	134,401.20	0.129
330 - 359	17	9,006,511.38	1.084	15	7,674,006.42	1.081	2	1,332,504.96	1.279
360 - 389	12	4,948,201.76	0.595	11	4,627,848.63	0.652	0	0.00	0.000
390 - 419	16	7,147,261.54	0.860	16	7,147,261.54	1.007	0	0.00	0.000
420 - 449	17	6,927,382.68	0.833	16	6,481,011.35	0.913	1	446,371.33	0.429
450 - 479	9	3,968,650.41	0.477	9	3,968,650.41	0.559	0	0.00	0.000
480 - 509	10	5,078,125.30	0.611	10	5,078,125.30	0.715	0	0.00	0.000
510 - 539	11	4,646,137.64	0.559	10	4,512,029.66	0.636	1	134,107.98	0.129
540 - 569	16	7,227,935.55	0.870	14	6,453,162.24	0.909	1	449,217.36	0.431
570 - 599	8	2,641,227.47	0.318	7	2,531,349.72	0.357	1	109,877.75	0.106
600 - 629	11	4,356,915.46	0.524	10	3,919,124.76	0.552	0	0.00	0.000
630 - 659	12	4,444,352.50	0.535	12	4,444,352.50	0.626	0	0.00	0.000
660 - 689	3	1,486,365.79	0.179	2	1,101,000.00	0.155	1	385,365.79	0.370
690 - 719	8	2,937,023.10	0.353	7	2,401,421.25	0.338	1	535,601.85	0.514
720 - 749	9	3,471,003.93	0.418	8	3,076,064.38	0.433	1	394,939.55	0.379
750 - 779	4	1,326,887.12	0.160	4	1,326,887.12	0.187	0	0.00	0.000
780 - 809	2	1,692,932.23	0.204	1	1,120,000.00	0.158	1	572,932.23	0.550
810 - 839	1	829,010.36	0.100	0	0.00	0.000	1	829,010.36	0.796
840 - 869	2	602,995.97	0.073	2	602,995.97	0.085	0	0.00	0.000
870 - 899	1	298,914.14	0.036	1	298,914.14	0.042	0	0.00	0.000
900 - 929	1	103,125.20	0.012	1	103,125.20	0.015	0	0.00	0.000
Total	271	112,968,422.71	13.592	246	103,238,434.11	14.543	20	8,219,529.55	7.892

Days Delinquent	Group 3		
	Number Of Loans	Outstanding Actual Balance(\$)	Percentage Of Balance(%)
180 - 209	1	202,535.22	1.182
210 - 239	0	0.00	0.000
240 - 269	0	0.00	0.000
270 - 299	1	224,224.05	1.309
300 - 329	0	0.00	0.000
330 - 359	0	0.00	0.000

J.P. Morgan Mortgage Trust
Mortgage Pass-Through Certificates
Series 2007-S2

Contact: Customer Service - CTSLink
Wells Fargo Bank, N.A.
Securities Administration Services
8480 Stagecoach Circle
Frederick, MD 21701-4747
www.ctslink.com
Telephone: 1-866-846-4526
Fax: 240-586-8675

180+ Delinquency Summary

Group 3			
	Number Of Loans	Outstanding Actual Balance(\$)	Percentage Of Balance(%)
360 - 389	1	320,353.13	1.870
390 - 419	0	0.00	0.000
420 - 449	0	0.00	0.000
450 - 479	0	0.00	0.000
480 - 509	0	0.00	0.000
510 - 539	0	0.00	0.000
540 - 569	1	325,555.95	1.901
570 - 599	0	0.00	0.000
600 - 629	1	437,790.70	2.556
630 - 659	0	0.00	0.000
660 - 689	0	0.00	0.000
690 - 719	0	0.00	0.000
720 - 749	0	0.00	0.000
750 - 779	0	0.00	0.000
780 - 809	0	0.00	0.000
810 - 839	0	0.00	0.000
840 - 869	0	0.00	0.000
870 - 899	0	0.00	0.000
900 - 929	0	0.00	0.000
Total	5	1,510,459.05	8.818

This report includes all loans greater than 180 days delinquent regardless of status (REO, Foreclosure, Bankruptcy)

J.P. Morgan Mortgage Trust
Mortgage Pass-Through Certificates
Series 2007-S2

Contact: Customer Service - CTSLink
Wells Fargo Bank, N.A.
Securities Administration Services
8480 Stagecoach Circle
Frederick, MD 21701-4747
www.ctslink.com
Telephone: 1-866-846-4526
Fax: 240-586-8675

REO Detail - All Mortgage Loans in REO during Current Period

Summary

New REO Loans	
Loans in REO	3
Original Principal Balance	990,800.00
Current Actual Balance	985,866.97
Current REO Total	
Loans in REO	15
Original Principal Balance	4,868,652.00
Current Actual Balance	4,832,133.04

12 Month REO History

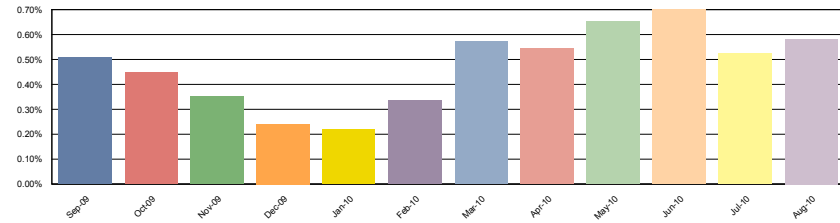

Group 1

New REO Loans	
Loans in REO	3
Original Principal Balance	990,800.00
Current Actual Balance	985,866.97
Current REO Total	
Loans in REO	14
Original Principal Balance	4,827,402.00
Current Actual Balance	4,799,387.67

12 Month REO History

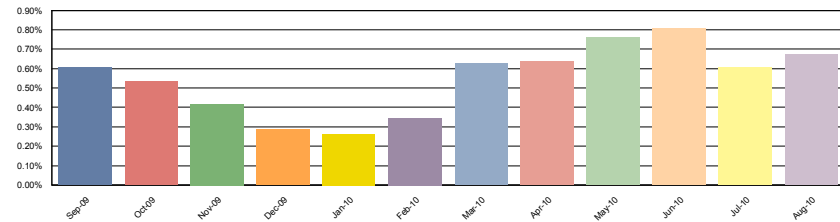

Group 2

New REO Loans	
Loans in REO	0
Original Principal Balance	0.00
Current Actual Balance	0.00
Current REO Total	
Loans in REO	1
Original Principal Balance	41,250.00
Current Actual Balance	32,745.37

12 Month REO History

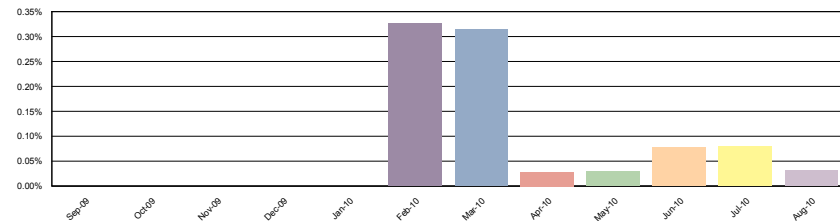

Group 3 - No REO Information to report this period.

J.P. Morgan Mortgage Trust
Mortgage Pass-Through Certificates
Series 2007-S2

23-Aug-2010 9:49:31AM

Contact: Customer Service - CTSLink
Wells Fargo Bank, N.A.
Securities Administration Services
8480 Stagecoach Circle
Frederick, MD 21701-4747
www.ctslink.com
Telephone: 1-866-846-4526
Fax: 240-586-8675

REO Loan Detail - All Mortgage Loans in REO during Current Period

Group	Loan Number	Month Loan Entered REO	First Payment Date	State	LTV at Origination	Original Principal Balance	Current Actual Balance	Paid To Date	Months Delinquent	Current Loan Rate	Approximate Delinquent Interest
Group 1	1843280020	Jun-2010	01-Apr-2007	SC	80.00	215,752.00	212,501.27	01-Jul-2008	24	6.500%	28,430.80
Group 1	1843293713	May-2010	01-Mar-2007	FL	75.00	104,250.00	103,125.20	01-Jan-2008	30	6.375%	16,587.95
Group 1	1846621193	Jun-2010	01-Apr-2007	CA	57.78	520,000.00	519,443.47	01-Jul-2008	24	6.375%	68,934.32
Group 1	1846622833	May-2010	01-Apr-2007	FL	74.57	302,000.00	298,914.14	01-Feb-2008	29	6.500%	47,572.83
Group 1	1846629129	Dec-2009	01-Apr-2007	AZ	90.00	665,100.00	664,702.34	01-Jan-2009	18	6.000%	63,680.96
Group 1	1846639042	Aug-2010	01-May-2007	OR	80.00	156,800.00	151,964.10	01-Sep-2009	10	6.375%	9,259.92
Group 1	1927297250	Aug-2010	01-Feb-2007	FL	76.16	246,000.00	245,902.87	01-Jul-2008	24	6.375%	32,633.38
Group 1	1927298718	Apr-2010	01-Mar-2007	MD	80.00	248,000.00	248,000.00	01-Jan-2009	18	6.250%	24,800.00
Group 1	1927303567	Mar-2010	01-Mar-2007	FL	90.00	211,500.00	211,495.95	01-Oct-2008	21	6.250%	24,322.04
Group 1	1927309563	Jun-2010	01-Mar-2007	VA	80.00	220,000.00	220,000.00	01-Dec-2009	7	6.250%	9,900.00
Group 1	1927309665	Mar-2010	01-Mar-2007	MD	75.00	429,000.00	429,000.00	01-Jan-2009	18	6.625%	45,581.20
Group 1	1927323145	Aug-2010	01-Apr-2007	CO	70.00	588,000.00	588,000.00	01-Nov-2009	8	6.250%	29,400.00
Group 1	1927334505	May-2010	01-May-2007	CA	80.00	664,000.00	649,354.42	01-Feb-2009	17	6.250%	61,136.54
Group 1	1927336817	Mar-2010	01-May-2007	OR	74.49	257,000.00	256,983.91	01-Mar-2009	16	6.250%	23,128.56
Group 2	1843290726	Apr-2010	01-Feb-2007	GA	75.00	41,250.00	32,745.37	01-Sep-2009	10	6.625%	2,002.97

J.P. Morgan Mortgage Trust
Mortgage Pass-Through Certificates
Series 2007-S2

Contact: Customer Service - CTSLink
Wells Fargo Bank, N.A.
Securities Administration Services
8480 Stagecoach Circle
Frederick, MD 21701-4747
www.ctslink.com
Telephone: 1-866-846-4526
Fax: 240-586-8675

Foreclosure Detail - All Mortgage Loans in Foreclosure during Current Period

Summary

New Foreclosure Loans	
Loans in Foreclosure	12
Original Principal Balance	5,927,959.00
Current Actual Balance	5,810,807.87
Current Foreclosure Total	
Loans in Foreclosure	119
Original Principal Balance	49,062,520.00
Current Actual Balance	48,097,154.76

12 Month Foreclosure History

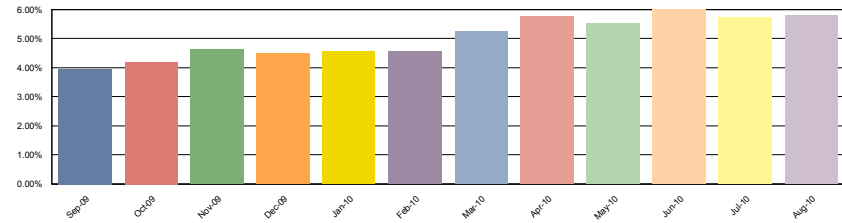

Group 1

New Foreclosure Loans	
Loans in Foreclosure	9
Original Principal Balance	4,222,660.00
Current Actual Balance	4,223,653.68
Current Foreclosure Total	
Loans in Foreclosure	104
Original Principal Balance	42,369,121.00
Current Actual Balance	41,984,878.88

12 Month Foreclosure History

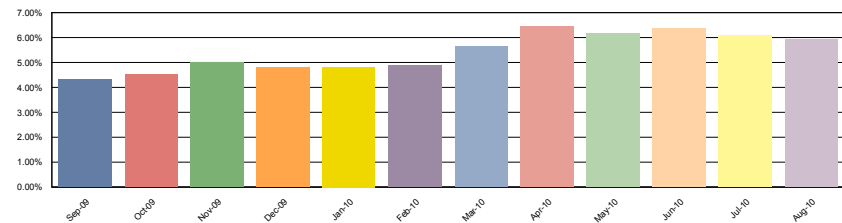

Group 2

New Foreclosure Loans	
Loans in Foreclosure	1
Original Principal Balance	880,000.00
Current Actual Balance	829,010.36
Current Foreclosure Total	
Loans in Foreclosure	11
Original Principal Balance	5,297,100.00
Current Actual Balance	4,826,040.88

12 Month Foreclosure History

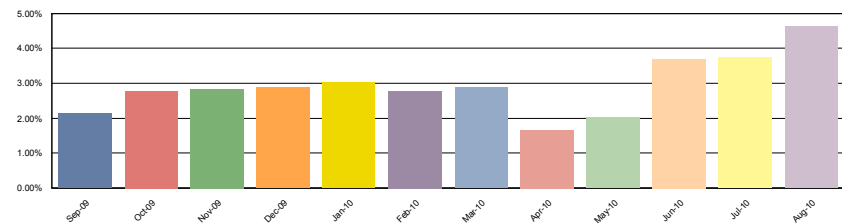

J.P. Morgan Mortgage Trust
Mortgage Pass-Through Certificates
Series 2007-S2

23-Aug-2010 9:49:31AM

Contact: Customer Service - CTSLink
Wells Fargo Bank, N.A.
Securities Administration Services
8480 Stagecoach Circle
Frederick, MD 21701-4747
www.ctslink.com
Telephone: 1-866-846-4526
Fax: 240-586-8675

Foreclosure Detail - All Mortgage Loans in Foreclosure during Current Period

Group 3

New Foreclosure Loans	
Loans in Foreclosure	2
Original Principal Balance	825,299.00
Current Actual Balance	758,143.83
Current Foreclosure Total	
Loans in Foreclosure	4
Original Principal Balance	1,396,299.00
Current Actual Balance	1,286,235.00

12 Month Foreclosure History

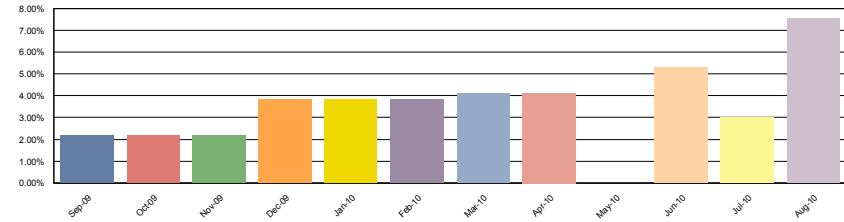

Foreclosure Loan Detail - All Mortgage Loans in Foreclosure during Current Period

Group	Loan Number	Month Loan Entered FC	First Payment Date	State	LTV at Origination	Original Principal Balance	Current Actual Balance	Paid To Date	Months Delinquent	Current Loan Rate	Approximate Delinquent Interest
Group 1	1063175420	May-2010	01-Apr-2007	CA	70.00	770,000.00	770,000.00	01-Dec-2009	7	6.375%	35,371.89
Group 1	1063189673	Jun-2010	01-May-2007	CA	58.81	499,900.00	482,067.58	01-Sep-2009	10	6.375%	29,370.39
Group 1	1574650707	Aug-2009	01-May-2007	DC	70.00	1,120,000.00	1,120,000.00	01-May-2008	26	6.125%	153,533.52
Group 1	1760656447	Nov-2009	01-May-2007	NY	66.67	420,000.00	420,000.00	01-May-2009	14	6.375%	34,300.00
Group 1	1769108032	Mar-2010	01-May-2007	CA	59.17	499,950.00	499,950.00	01-Jun-2009	13	6.375%	38,277.30
Group 1	1826415949	Feb-2010	01-Aug-2006	CA	80.00	472,000.00	456,117.64	01-May-2009	14	6.500%	37,725.42
Group 1	1843103240	Apr-2009	01-Nov-2006	CA	80.00	352,850.00	352,850.00	01-Nov-2008	20	6.500%	40,430.72
Group 1	1843103319	Aug-2010	01-Nov-2006	CA	74.42	265,000.00	265,000.00	01-Jan-2009	18	6.125%	25,947.80
Group 1	1843140960	Feb-2009	01-Dec-2006	CA	80.00	280,000.00	280,000.00	01-Jan-2009	18	6.125%	27,416.80
Group 1	1843281791	Apr-2009	01-May-2007	NV	80.00	275,984.00	270,646.37	01-Nov-2008	20	6.125%	28,838.48
Group 1	1843281805	Jul-2010	01-Apr-2007	NV	80.00	288,000.00	282,121.65	01-Nov-2008	20	6.125%	30,059.17
Group 1	1843282455	Nov-2009	01-Apr-2007	CA	80.00	348,344.00	348,137.29	01-May-2009	14	6.375%	28,431.20
Group 1	1843282921	Feb-2010	01-Apr-2007	CA	78.84	272,000.00	264,706.64	01-Jun-2009	13	6.375%	20,130.16
Group 1	1843284257	Mar-2010	01-Apr-2007	FL	79.98	248,500.00	248,499.99	01-Sep-2009	10	6.500%	15,531.24
Group 1	1843284417	Nov-2009	01-Apr-2007	NV	80.00	293,326.00	293,321.08	01-Nov-2008	20	6.250%	32,265.20
Group 1	1843284519	May-2009	01-Apr-2007	NV	80.00	176,000.00	175,953.25	01-Jan-2009	18	6.375%	17,961.80
Group 1	1843284563	May-2009	01-Apr-2007	CA	80.00	296,251.00	296,250.99	01-Nov-2008	20	6.500%	33,945.34
Group 1	1843284585	Apr-2009	01-Apr-2007	CA	80.00	309,396.00	309,396.00	01-Jan-2009	18	6.375%	31,584.20
Group 1	1843284632	Feb-2009	01-Apr-2007	CA	80.00	269,528.00	269,528.00	01-Jan-2009	18	6.375%	27,514.40
Group 1	1843284790	Jun-2010	01-Apr-2007	FL	90.00	212,391.00	212,390.88	01-Jul-2008	24	6.500%	28,761.20
Group 1	1843284916	Mar-2010	01-Apr-2007	NV	69.44	250,000.00	249,946.47	01-Oct-2009	9	6.250%	13,747.03
Group 1	1843284960	Feb-2010	01-Apr-2007	NV	80.00	184,000.00	183,999.98	01-Aug-2009	11	6.500%	12,458.42
Group 1	1843285023	Mar-2009	01-Apr-2007	FL	95.00	313,490.00	313,486.29	01-Oct-2008	21	5.875%	33,797.81
Group 1	1843294170	Jun-2009	01-Mar-2007	FL	80.00	104,000.00	102,019.51	01-Oct-2008	21	6.500%	12,090.93

J.P. Morgan Mortgage Trust
Mortgage Pass-Through Certificates
Series 2007-S2

23-Aug-2010 9:49:31AM

Contact: Customer Service - CTSLink
Wells Fargo Bank, N.A.
Securities Administration Services
8480 Stagecoach Circle
Frederick, MD 21701-4747
www.ctslink.com
Telephone: 1-866-846-4526
Fax: 240-586-8675

Foreclosure Loan Detail - All Mortgage Loans in Foreclosure during Current Period

Group	Loan Number	Month Loan Entered FC	First Payment Date	State	LTV at Origination	Original Principal Balance	Current Actual Balance	Paid To Date	Months Delinquent	Current Loan Rate	Approximate Delinquent Interest
Group 1	1843296766	Jun-2010	01-Apr-2007	FL	64.42	105,000.00	100,307.68	01-Jan-2010	6	6.500%	4,166.85
Group 1	1843297340	Aug-2010	01-Mar-2007	FL	74.00	173,900.00	173,854.18	01-Aug-2008	23	6.500%	22,637.25
Group 1	1843298557	Jan-2010	01-Apr-2007	FL	80.00	168,000.00	168,000.00	01-Apr-2009	15	6.500%	14,875.00
Group 1	1843299979	Jan-2010	01-May-2007	FL	79.68	200,000.00	200,000.00	01-Nov-2008	20	6.500%	22,916.52
Group 1	1844722349	Aug-2010	01-Mar-2007	NH	81.84	419,000.00	438,133.42	01-May-2009	14	5.500%	30,392.81
Group 1	1844744909	May-2010	01-Apr-2007	WA	80.00	384,000.00	381,952.87	01-Mar-2009	16	6.250%	34,375.86
Group 1	1844760439	Apr-2010	01-Mar-2007	CA	76.74	330,000.00	329,798.09	01-Sep-2009	10	6.375%	20,200.13
Group 1	1846523795	Apr-2010	01-Nov-2006	CA	80.00	568,000.00	546,870.67	01-Nov-2009	8	6.500%	28,366.87
Group 1	1846571481	Mar-2009	01-Feb-2007	FL	79.99	211,250.00	211,079.51	01-Oct-2008	21	6.625%	25,791.28
Group 1	1846600386	Sep-2009	01-Mar-2007	CA	80.00	320,800.00	319,952.29	01-Jun-2008	25	6.250%	43,193.52
Group 1	1846600502	Jul-2009	01-Mar-2007	CA	70.00	308,000.00	308,000.00	01-Apr-2009	15	6.500%	27,270.72
Group 1	1846604820	Jun-2010	01-Apr-2007	OR	80.00	288,000.00	283,376.79	01-Aug-2008	23	6.500%	36,472.45
Group 1	1846605540	Feb-2009	01-Apr-2007	CA	80.00	468,000.00	468,000.00	01-Jun-2008	25	6.250%	63,180.00
Group 1	1846611087	May-2009	01-Apr-2007	CA	80.00	472,200.00	459,684.79	01-Apr-2009	15	6.000%	37,134.12
Group 1	1846619781	Feb-2009	01-Apr-2007	CA	80.00	451,200.00	451,197.97	01-Jun-2009	13	6.500%	35,249.85
Group 1	1846620485	Aug-2010	01-Apr-2007	CA	80.00	496,000.00	495,399.45	01-Aug-2009	11	6.500%	33,542.60
Group 1	1846620838	Jan-2010	01-Mar-2007	CT	75.00	500,250.00	500,220.00	01-Dec-2008	19	6.500%	54,711.72
Group 1	1846621295	Mar-2010	01-Apr-2007	CT	69.61	630,000.00	628,000.00	01-Jun-2009	13	6.500%	49,062.60
Group 1	1846622040	Apr-2010	01-Apr-2007	WA	80.00	332,000.00	320,980.25	01-Oct-2009	9	6.250%	17,570.77
Group 1	1846622072	May-2010	01-Mar-2007	WA	74.53	395,000.00	384,591.22	01-Apr-2009	15	6.250%	32,428.64
Group 1	1846622334	Mar-2010	01-Apr-2007	CA	75.00	521,250.00	506,542.17	01-Jun-2009	13	6.250%	37,728.12
Group 1	1846622469	Aug-2009	01-Apr-2007	UT	52.50	525,000.00	525,000.00	01-Oct-2008	21	6.125%	59,117.13
Group 1	1846622516	Apr-2010	01-Mar-2007	GA	70.47	500,000.00	484,050.04	01-Sep-2009	10	6.250%	28,890.03
Group 1	1846623010	May-2010	01-Apr-2007	FL	54.67	164,000.00	175,890.13	01-Jan-2009	18	6.250%	17,254.98
Group 1	1846624646	Apr-2010	01-Apr-2007	OR	80.00	140,000.00	139,957.23	01-Jan-2009	18	6.500%	14,578.80
Group 1	1846636452	Nov-2009	01-May-2007	CA	67.50	405,000.00	396,470.05	01-Feb-2009	17	6.500%	38,897.88
Group 1	1846638709	Mar-2010	01-May-2007	UT	70.00	360,500.00	349,821.98	01-Sep-2009	10	6.250%	20,880.22
Group 1	1927277536	Mar-2010	01-Jan-2007	FL	57.14	500,000.00	483,543.99	01-Oct-2009	9	6.625%	28,130.86
Group 1	1927277729	Aug-2009	01-Dec-2006	NV	61.86	600,000.00	585,702.56	01-Nov-2008	20	6.375%	65,072.30
Group 1	1927278200	Jun-2009	01-Jan-2007	CA	76.23	465,000.00	451,124.52	01-Apr-2009	15	6.000%	36,437.06
Group 1	1927285432	Aug-2009	01-Feb-2007	CA	79.99	201,900.00	201,900.00	01-Mar-2009	16	6.375%	18,549.54
Group 1	1927285578	Apr-2009	01-Feb-2007	CA	79.95	544,000.00	543,965.23	01-Apr-2009	15	6.250%	46,236.94
Group 1	1927285658	Jun-2010	01-Feb-2007	CO	80.00	457,600.00	439,588.03	01-Jan-2010	6	6.125%	17,164.16
Group 1	1927285738	May-2010	01-Feb-2007	AZ	76.64	525,000.00	506,390.48	01-Dec-2009	7	6.500%	23,655.19
Group 1	1927286082	Feb-2010	01-Feb-2007	NV	79.46	584,000.00	583,975.65	01-Apr-2009	15	6.000%	47,569.74
Group 1	1927286275	Sep-2009	01-Feb-2007	FL	79.99	556,000.00	542,045.46	01-Jan-2009	18	6.500%	55,934.91
Group 1	1927287904	Jul-2009	01-Dec-2006	MA	74.25	445,500.00	444,837.28	01-Dec-2008	19	6.625%	49,627.20
Group 1	1927289262	Aug-2010	01-Jan-2007	NV	80.00	494,400.00	480,838.03	01-Mar-2009	16	6.250%	42,901.34
Group 1	1927291446	Jun-2010	01-Feb-2007	FL	80.00	204,000.00	204,000.00	01-Aug-2008	23	6.500%	26,562.50
Group 1	1927291854	Jan-2009	01-Jan-2007	FL	71.00	426,000.00	418,382.27	01-Jul-2008	24	6.750%	58,290.11

J.P. Morgan Mortgage Trust
Mortgage Pass-Through Certificates
Series 2007-S2

23-Aug-2010 9:49:31AM

Contact: Customer Service - CTSLink
Wells Fargo Bank, N.A.
Securities Administration Services
8480 Stagecoach Circle
Frederick, MD 21701-4747
www.ctslink.com
Telephone: 1-866-846-4526
Fax: 240-586-8675

Foreclosure Loan Detail - All Mortgage Loans in Foreclosure during Current Period

Group	Loan Number	Month Loan Entered FC	First Payment Date	State	LTV at Origination	Original Principal Balance	Current Actual Balance	Paid To Date	Months Delinquent	Current Loan Rate	Approximate Delinquent Interest
Group 1	1927291967	Nov-2009	01-Feb-2007	MA	80.00	432,000.00	420,754.89	01-May-2009	14	6.750%	36,214.11
Group 1	1927298128	Aug-2009	01-Mar-2007	NV	80.00	216,000.00	215,999.55	01-Feb-2009	17	6.375%	20,947.50
Group 1	1927298310	Feb-2010	01-Mar-2007	FL	80.00	208,000.00	208,000.00	01-Mar-2008	28	6.000%	29,900.10
Group 1	1927298570	Mar-2010	01-Mar-2007	VA	70.00	287,000.00	286,028.16	01-Aug-2009	11	6.500%	19,366.99
Group 1	1927298616	Dec-2009	01-Mar-2007	FL	74.07	300,000.00	291,955.99	01-May-2009	14	6.375%	23,668.86
Group 1	1927299084	Jun-2010	01-Mar-2007	CA	80.00	300,000.00	300,000.00	01-Oct-2008	21	6.375%	35,218.75
Group 1	1927299641	May-2010	01-Feb-2007	WA	70.00	168,000.00	167,955.69	01-Dec-2008	19	6.250%	17,635.38
Group 1	1927304107	Jul-2010	01-Mar-2007	OR	80.00	535,100.00	520,752.09	01-May-2009	14	6.375%	42,217.38
Group 1	1927304810	Dec-2009	01-Mar-2007	NY	90.00	378,000.00	377,856.14	01-Jul-2008	24	6.250%	49,121.41
Group 1	1927307466	May-2009	01-Mar-2007	NY	69.91	395,000.00	394,995.97	01-Mar-2008	28	6.750%	64,186.80
Group 1	1927307659	May-2010	01-Mar-2007	FL	63.64	700,000.00	678,484.04	01-Aug-2009	11	6.250%	43,844.66
Group 1	1927308185	Jun-2009	01-Apr-2007	NY	74.66	545,000.00	534,927.33	01-Oct-2008	21	6.375%	62,118.87
Group 1	1927308356	Aug-2010	01-Mar-2007	NC	65.00	890,500.00	890,495.04	01-Dec-2009	7	6.625%	42,576.75
Group 1	1927308629	Mar-2009	01-Mar-2007	WA	80.00	304,000.00	304,000.00	01-Dec-2008	19	6.375%	32,585.07
Group 1	1927308731	Nov-2009	01-Mar-2007	CA	80.00	444,000.00	444,000.00	01-Oct-2008	21	6.000%	48,932.50
Group 1	1927308786	Jul-2009	01-Apr-2007	CT	75.00	585,000.00	571,781.89	01-Feb-2009	17	6.375%	54,962.21
Group 1	1927309745	Aug-2010	01-Mar-2007	NV	80.00	720,000.00	716,073.56	01-Jan-2010	6	6.375%	29,239.68
Group 1	1927309858	Jun-2010	01-Mar-2007	AZ	80.00	197,161.00	204,232.11	01-Nov-2008	20	6.750%	24,023.18
Group 1	1927311383	Mar-2010	01-Mar-2007	NV	68.09	749,000.00	725,988.10	01-Aug-2009	11	6.250%	46,914.44
Group 1	1927322845	Apr-2010	01-Mar-2007	AZ	80.00	658,100.00	658,100.00	01-Jul-2008	24	6.375%	87,335.56
Group 1	1927323000	May-2010	01-Apr-2007	WA	80.00	307,920.00	307,920.00	01-Oct-2009	9	6.500%	17,641.25
Group 1	1927335010	Apr-2010	01-May-2007	MD	80.00	584,000.00	584,000.00	01-Mar-2010	4	6.250%	17,520.00
Group 1	1927335654	Jul-2010	01-May-2007	MD	70.00	910,000.00	910,000.00	01-Jun-2009	13	6.125%	66,828.15
Group 1	1927336045	Mar-2009	01-May-2007	FL	66.13	346,500.00	346,500.00	01-Oct-2008	21	6.250%	39,847.50
Group 1	1927336158	Mar-2010	01-May-2007	CA	80.00	303,600.00	303,600.00	01-Sep-2009	10	6.750%	19,734.00
Group 1	1927336453	Jun-2010	01-May-2007	CA	80.00	228,000.00	227,909.34	01-Jan-2010	6	6.750%	9,876.08
Group 1	1927336828	Mar-2010	01-May-2007	NY	80.00	680,000.00	680,000.00	01-Jan-2009	18	6.375%	69,416.60
Group 1	1927338379	Nov-2009	01-May-2007	AZ	80.00	240,800.00	240,795.42	01-May-2009	14	6.500%	20,066.24
Group 1	1927338540	Jun-2010	01-May-2007	FL	75.00	283,500.00	283,230.33	01-Jan-2010	6	6.250%	11,329.20
Group 1	1927338732	Oct-2009	01-May-2007	IL	78.45	182,000.00	182,000.00	01-Nov-2009	8	6.625%	9,668.70
Group 1	1927338765	May-2010	01-May-2007	OR	77.01	412,000.00	412,000.00	01-Oct-2009	9	6.125%	22,187.99
Group 1	1927338958	Mar-2009	01-May-2007	FL	80.00	428,000.00	428,000.00	01-Oct-2008	21	6.500%	51,270.68
Group 1	1927338969	Aug-2010	01-May-2007	FL	80.00	223,920.00	223,920.00	01-Jun-2008	25	6.500%	31,488.75
Group 1	1927341158	Nov-2009	01-May-2007	CA	80.00	512,000.00	512,000.00	01-Jun-2009	13	6.250%	38,400.00
Group 1	1927341410	Apr-2010	01-May-2007	CA	80.00	615,920.00	599,693.54	01-Jun-2009	13	6.250%	44,669.55
Group 1	1927348292	Apr-2010	01-May-2007	FL	78.58	825,000.00	825,000.00	01-Sep-2008	22	6.375%	101,062.32
Group 1	1927348907	Aug-2010	01-May-2007	CA	89.99	539,940.00	539,940.00	01-Jul-2009	12	6.750%	40,945.38
Group 1	1927351210	May-2010	01-May-2007	CA	68.57	360,000.00	358,693.58	01-Dec-2009	7	6.250%	16,141.23
Group 1	1927351672	Jul-2009	01-Jun-2007	VA	70.00	437,500.00	431,487.48	01-Jul-2008	24	6.250%	55,398.42
Group 1	1927351821	May-2010	01-May-2007	OR	80.00	576,000.00	575,994.75	01-Aug-2009	11	6.250%	37,439.61

J.P. Morgan Mortgage Trust
Mortgage Pass-Through Certificates
Series 2007-S2

Contact: Customer Service - CTSLink
Wells Fargo Bank, N.A.
Securities Administration Services
8480 Stagecoach Circle
Frederick, MD 21701-4747
www.ctslink.com
Telephone: 1-866-846-4526
Fax: 240-586-8675

23-Aug-2010 9:49:31AM

Foreclosure Loan Detail - All Mortgage Loans in Foreclosure during Current Period

Group	Loan Number	Month Loan Entered FC	First Payment Date	State	LTV at Origination	Original Principal Balance	Current Actual Balance	Paid To Date	Months Delinquent	Current Loan Rate	Approximate Delinquent Interest
Group 2	0147570115	Aug-2010	01-Jan-2007	NJ	80.00	880,000.00	829,010.36	01-Apr-2008	27	6.000%	110,427.06
Group 2	0153218771	Jun-2010	01-Dec-2006	VA	79.99	874,200.00	788,264.96	01-Dec-2009	7	3.000%	16,407.31
Group 2	0155183400	Oct-2009	01-Mar-2007	NJ	80.00	496,000.00	446,371.33	01-May-2009	14	5.875%	32,931.47
Group 2	0155631548	May-2010	01-Mar-2007	FL	60.37	543,300.00	473,635.44	01-Dec-2009	7	5.875%	19,959.04
Group 2	0156078883	Jan-2009	01-Feb-2007	FL	80.00	580,000.00	535,601.85	01-Aug-2008	23	6.250%	64,628.01
Group 2	1136425786	Jun-2010	01-Feb-2006	NY	73.33	495,000.00	449,217.36	01-Jan-2009	18	5.875%	39,995.86
Group 2	1743475719	Jan-2009	01-Aug-2005	FL	80.00	448,000.00	385,365.79	01-Sep-2008	22	6.375%	44,770.37
Group 2	1843190991	Jan-2009	01-Jan-2007	FL	80.00	120,000.00	109,877.75	01-Dec-2008	19	6.500%	11,559.92
Group 2	1843297124	Jul-2009	01-Apr-2007	FL	65.00	145,600.00	134,107.98	01-Feb-2009	17	6.750%	13,348.66
Group 2	1927303909	May-2009	01-Mar-2007	PA	46.00	115,000.00	101,655.83	01-Sep-2009	10	5.875%	5,598.67
Group 2	3012540286	Jun-2010	01-May-2007	NY	80.00	600,000.00	572,932.23	01-May-2008	26	6.250%	76,259.15
Group 3	1302219211	Aug-2010	01-Jun-2006	FL	67.86	475,000.00	437,790.70	01-Nov-2008	20	6.375%	47,856.90
Group 3	1412436681	Jun-2010	01-May-2006	OK	70.91	351,000.00	325,555.95	01-Jan-2009	18	6.625%	33,802.13
Group 3	1844490720	Aug-2010	01-Jul-2006	NJ	77.84	350,299.00	320,353.13	01-Jul-2009	12	6.250%	22,074.59
Group 3	1927319658	Jun-2010	01-Mar-2007	IL	65.87	220,000.00	202,535.22	01-Jan-2010	6	6.375%	8,213.70

J.P. Morgan Mortgage Trust
Mortgage Pass-Through Certificates
Series 2007-S2

Contact: Customer Service - CTSLink
Wells Fargo Bank, N.A.
Securities Administration Services
8480 Stagecoach Circle
Frederick, MD 21701-4747
www.ctslink.com
Telephone: 1-866-846-4526
Fax: 240-586-8675

Bankruptcy Detail - All Mortgage Loans in Bankruptcy during Current Period

Summary

New Bankruptcy Loans	
Loans in Bankruptcy	6
Original Principal Balance	2,337,400.00
Current Actual Balance	2,275,829.63
Current Bankruptcy Total	
Loans in Bankruptcy	29
Original Principal Balance	10,202,406.00
Current Actual Balance	10,019,657.51

12 Month Bankruptcy History

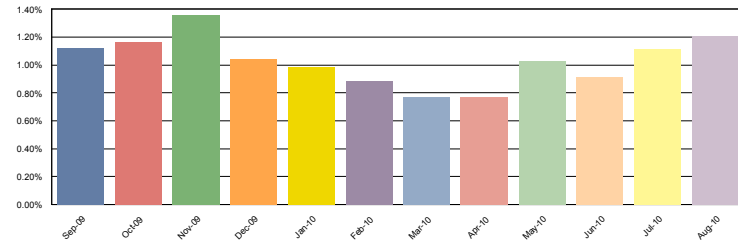

Group 1

New Bankruptcy Loans	
Loans in Bankruptcy	6
Original Principal Balance	2,337,400.00
Current Actual Balance	2,275,829.63
Current Bankruptcy Total	
Loans in Bankruptcy	27
Original Principal Balance	9,917,956.00
Current Actual Balance	9,789,439.96

12 Month Bankruptcy History

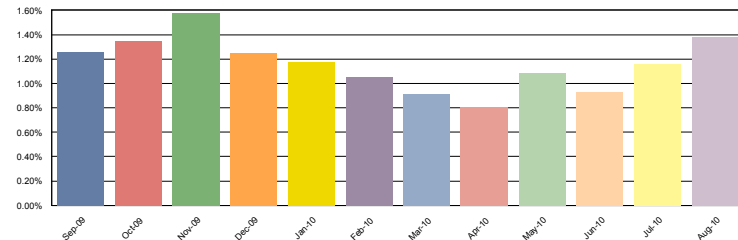

Group 2

New Bankruptcy Loans	
Loans in Bankruptcy	0
Original Principal Balance	0.00
Current Actual Balance	0.00
Current Bankruptcy Total	
Loans in Bankruptcy	2
Original Principal Balance	284,450.00
Current Actual Balance	230,217.55

12 Month Bankruptcy History

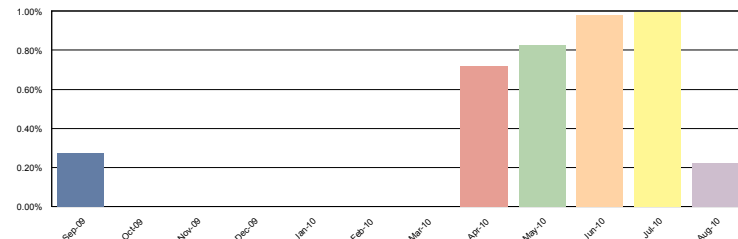

J.P. Morgan Mortgage Trust
Mortgage Pass-Through Certificates
Series 2007-S2

23-Aug-2010 9:49:31AM

Contact: Customer Service - CTSLink
Wells Fargo Bank, N.A.
Securities Administration Services
8480 Stagecoach Circle
Frederick, MD 21701-4747
www.ctslink.com
Telephone: 1-866-846-4526
Fax: 240-586-8675

Bankruptcy Detail - All Mortgage Loans in Bankruptcy during Current Period

Group 3

New Bankruptcy Loans	
Loans in Bankruptcy	0
Original Principal Balance	0.00
Current Actual Balance	0.00
Current Bankruptcy Total	
Loans in Bankruptcy	0
Original Principal Balance	0.00
Current Actual Balance	0.00

12 Month Bankruptcy History

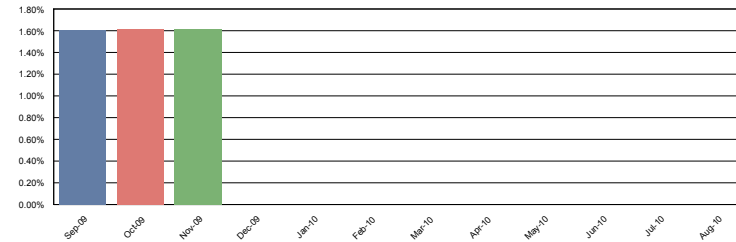

Bankruptcy Detail - All Mortgage Loans in Bankruptcy during Current Period

Group	Loan Number	Month Loan Entered Bankruptcy	First Payment Date	State	LTV at Origination	Original Principal Balance	Current Actual Balance	Paid To Date	Months Delinquent	Current Loan Rate	Approximate Delinquent Interest
Group 1	1742621622	Aug-2010	01-May-2007	FL	80.00	435,200.00	425,366.49	01-Mar-2009	16	6.375%	38,758.22
Group 1	1843118768	Aug-2008	01-Nov-2006	CA	79.99	336,300.00	336,025.33	01-Jul-2010	0	6.625%	3,570.26
Group 1	1843279971	May-2010	01-Apr-2007	AZ	80.00	274,280.00	268,096.78	01-Dec-2008	19	6.375%	28,450.80
Group 1	1843281339	Jul-2010	01-Apr-2007	TX	80.00	115,726.00	111,093.82	01-Jun-2010	1	6.375%	1,701.13
Group 1	1843297270	Jun-2010	01-Mar-2007	TN	71.69	48,750.00	48,733.40	01-Jul-2010	0	6.250%	487.34
Group 1	1844744760	Mar-2009	01-Apr-2007	VT	37.83	85,500.00	83,891.23	01-Aug-2010	(1)	5.625%	376.21
Group 1	1846576226	Apr-2010	01-Feb-2007	CA	79.37	250,000.00	249,935.20	01-Jul-2010	0	6.500%	2,604.18
Group 1	1846590680	Sep-2008	01-Mar-2007	AZ	80.00	520,000.00	519,999.95	01-Mar-2010	4	6.375%	15,925.02
Group 1	1846604525	Jul-2010	01-Apr-2007	WA	70.07	515,000.00	493,689.15	01-Jul-2010	0	6.375%	5,042.74
Group 1	1846641383	Nov-2009	01-May-2007	AZ	80.00	364,000.00	364,000.00	01-May-2010	2	6.125%	7,128.36
Group 1	1846641532	Mar-2009	01-May-2007	AZ	69.06	72,000.00	68,363.63	01-Jul-2010	0	6.500%	712.12
Group 1	1927277412	May-2010	01-Jan-2007	CA	78.20	494,200.00	494,190.28	01-Aug-2008	23	6.500%	64,347.50
Group 1	1927278197	Apr-2010	01-Jan-2007	CO	80.00	208,000.00	200,146.10	01-Jan-2010	6	6.375%	8,148.47
Group 1	1927286162	May-2010	01-Oct-2006	NV	80.00	348,000.00	347,900.00	01-Nov-2009	8	5.875%	16,307.80
Group 1	1927297307	Aug-2010	01-Jan-2007	FL	48.35	88,000.00	83,987.45	01-Jul-2010	0	6.250%	840.39
Group 1	1927298060	Jan-2010	01-Feb-2007	NV	80.00	216,000.00	216,000.00	01-May-2010	2	6.375%	4,410.00
Group 1	1927309009	Sep-2009	01-Mar-2007	WA	78.91	505,000.00	483,994.30	01-Apr-2010	3	6.000%	11,581.06
Group 1	1927310369	Aug-2010	01-Apr-2007	AZ	73.60	460,000.00	440,411.82	01-Jul-2010	0	6.250%	4,406.80
Group 1	1927334924	Aug-2010	01-May-2007	CA	80.00	580,000.00	552,598.73	01-Feb-2009	17	6.500%	54,684.28
Group 1	1927335202	Jul-2010	01-May-2007	NV	80.00	280,000.00	279,907.38	01-Jul-2010	0	6.500%	2,915.70
Group 1	1927336250	Jul-2010	01-May-2007	OR	70.00	1,451,800.00	1,451,800.00	01-Jan-2009	18	6.375%	148,204.60
Group 1	1927337401	Aug-2010	01-Apr-2007	CA	80.00	608,000.00	608,000.00	01-Jul-2010	0	6.250%	6,080.00
Group 1	1927337467	Jul-2010	01-May-2007	MN	80.00	372,000.00	372,000.00	01-Mar-2010	4	5.875%	10,462.50
Group 1	1927338277	Dec-2009	01-May-2007	CA	80.00	208,400.00	208,243.78	01-Mar-2010	4	6.250%	6,247.32

J.P. Morgan Mortgage Trust
Mortgage Pass-Through Certificates
Series 2007-S2

Contact: Customer Service - CTSLink
Wells Fargo Bank, N.A.
Securities Administration Services
8480 Stagecoach Circle
Frederick, MD 21701-4747
www.ctslink.com
Telephone: 1-866-846-4526
Fax: 240-586-8675

23-Aug-2010 9:49:31AM

Bankruptcy Detail - All Mortgage Loans in Bankruptcy during Current Period

Group	Loan Number	Month Loan Entered Bankruptcy	First Payment Date	State	LTV at Origination	Original Principal Balance	Current Actual Balance	Paid To Date	Months Delinquent	Current Loan Rate	Approximate Delinquent Interest
Group 1	1927348179	Aug-2010	01-May-2007	IL	46.95	166,200.00	165,465.14	01-Jul-2010	0	6.375%	1,691.46
Group 1	1927348805	Feb-2010	01-May-2007	CA	80.00	493,600.00	493,600.00	01-Jul-2009	12	6.125%	33,832.26
Group 1	1927351446	Nov-2009	01-Apr-2007	CA	64.92	422,000.00	422,000.00	01-Aug-2008	23	6.375%	53,849.00
Group 2	1927136738	Jun-2010	01-Mar-2006	IL	65.00	185,250.00	145,795.70	01-Aug-2010	(1)	6.250%	733.10
Group 2	1927334108	May-2010	01-May-2007	CA	49.11	99,200.00	84,421.85	01-Jul-2010	0	5.875%	793.41

J.P. Morgan Mortgage Trust
Mortgage Pass-Through Certificates
Series 2007-S2

23-Aug-2010 9:49:31AM

Contact: Customer Service - CTSLink
Wells Fargo Bank, N.A.
Securities Administration Services
8480 Stagecoach Circle
Frederick, MD 21701-4747
www.ctslink.com
Telephone: 1-866-846-4526
Fax: 240-586-8675

Realized Loss Detail Report - Loans with Losses during Current Period

	Inactive				Active				Totals			
Group	# Loans with Losses	Liquidated Actual Balance	Realized Loss/(Gain) Amount	Current Loss Percentage	# Loans with Losses	Ending Actual Balance	Realized Loss/(Gain) Amount	Current Loss Percentage	# Loans with Losses	Liquidated or Ending Actual Balance	Realized Loss/(Gain) Amount	Current Loss Percentage
Group 1	9	4,983,012.42	1,974,089.10	0.278 %	0	0.00	0.00	0.000 %	9	4,983,012.42	1,974,089.10	0.278 %
Group 2	1	46,897.15	29,830.80	0.029 %	0	0.00	0.00	0.000 %	1	46,897.15	29,830.80	0.029 %
Group 3	0	0.00	0.00	0.000 %	0	0.00	0.00	0.000 %	0	0.00	0.00	0.000 %
Total	10	5,029,909.57	2,003,919.90	0.242 %	0	0.00	0.00	0.000 %	10	5,029,909.57	2,003,919.90	0.242 %

Realized Loss Loan Detail Report - Loans with Losses during Current Period

Group	Loan Number	Original Principal Balance	Current Note Rate	State	LTV at Origination	Original Term	Liquidated or Ending Actual Balance	Liquidation Effective Date	Realized Loss/(Gain)	Cumulative Realized Loss/(Gain)
Group 1	1846570966	260,150.00	6.000%	CA	72.23	360	260,138.04	07/31/2010	122,747.86	122,747.86
Group 1	1846620780	913,500.00	6.500%	MO	63.00	360	875,701.01	07/07/2010	316,622.16	316,622.16
Group 1	1846636930	544,000.00	6.500%	CA	80.00	360	543,839.14	07/19/2010	106,586.10	106,586.10
Group 1	1927285749	570,000.00	6.375%	AZ	75.00	360	570,000.00	07/02/2010	325,329.75	325,329.75
Group 1	1927322787	331,869.00	6.500%	NV	80.00	360	318,136.85	07/31/2010	153,020.89	153,020.89
Group 1	1927337128	384,000.00	6.750%	CA	80.00	360	384,000.00	07/01/2010	175,699.50	175,699.50
Group 1	1927338561	800,000.00	6.375%	NJ	64.00	360	799,842.99	07/07/2010	388,451.59	388,451.59
Group 1	1927350840	772,450.00	6.250%	FL	80.00	360	767,354.39	07/01/2010	262,265.89	262,265.89
Group 1	1927351195	464,000.00	6.500%	CA	80.00	360	464,000.00	07/02/2010	123,365.36	123,365.36
Group 2	1844721845	56,000.00	6.375%	NE	63.64	180	46,897.15	07/06/2010	29,830.80	29,830.80

Realized Loss/(Gain) value may include Interest Loss, Principal Loss, and Expense amounts.

* This data is currently not provided for reporting.

** The current loss for this loan is associated with a modification; for further detail please see the Modification section.

J.P. Morgan Mortgage Trust
Mortgage Pass-Through Certificates
Series 2007-S2

Contact: Customer Service - CTSLink
Wells Fargo Bank, N.A.
Securities Administration Services
8480 Stagecoach Circle
Frederick, MD 21701-4747
www.ctslink.com
Telephone: 1-866-846-4526
Fax: 240-586-8675

Realized Loss Report - Collateral

Summary

MDR

Current Month 0.594%
3 Month Average 0.319%
12 Month Average 0.244%

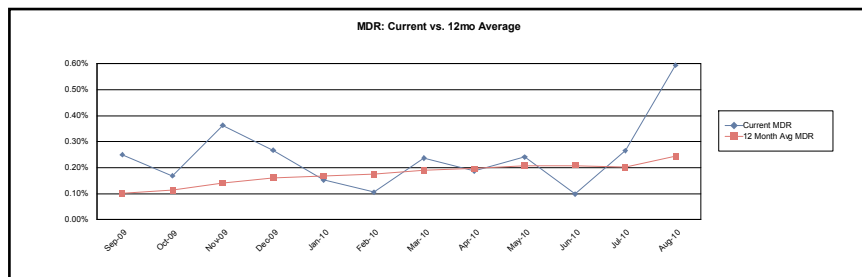

SDA

Current Month 11.497%
3 Month Average 6.228%
12 Month Average 4.802%

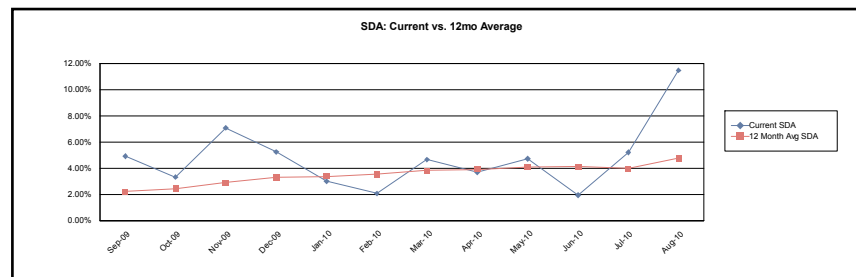

CDR

Current Month 6.898%
3 Month Average 3.737%
12 Month Average 2.881%

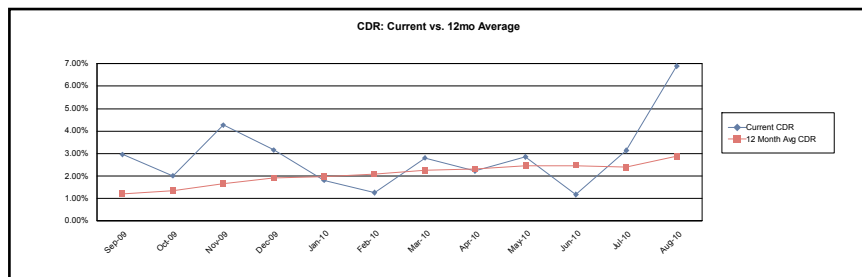

Loss Severity

Current Month (Cumulative) 43.744%
3 Month Average (Cumulative) 43.698%
12 Month Average (Cumulative) 43.406%

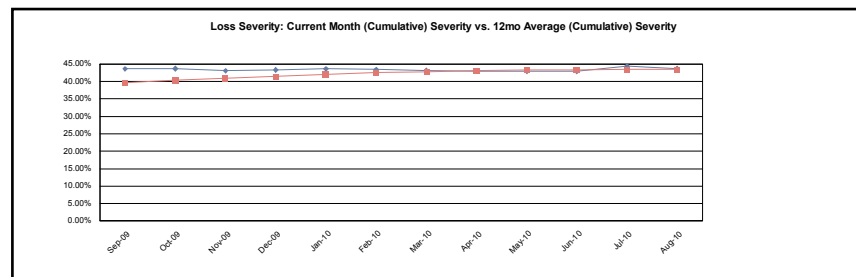

J.P. Morgan Mortgage Trust
Mortgage Pass-Through Certificates
Series 2007-S2

Contact: Customer Service - CTSLink
Wells Fargo Bank, N.A.
Securities Administration Services
8480 Stagecoach Circle
Frederick, MD 21701-4747
www.ctslink.com
Telephone: 1-866-846-4526
Fax: 240-586-8675

Realized Loss Report - Collateral

Group 1

MDR

Current Month 0.688%
3 Month Average 0.363%
12 Month Average 0.279%

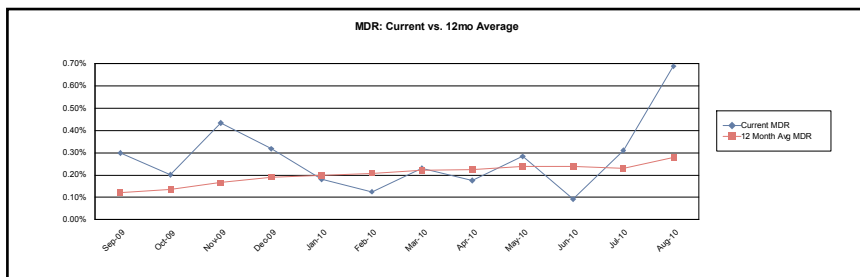

SDA

Current Month 13.255%
3 Month Average 7.060%
12 Month Average 5.463%

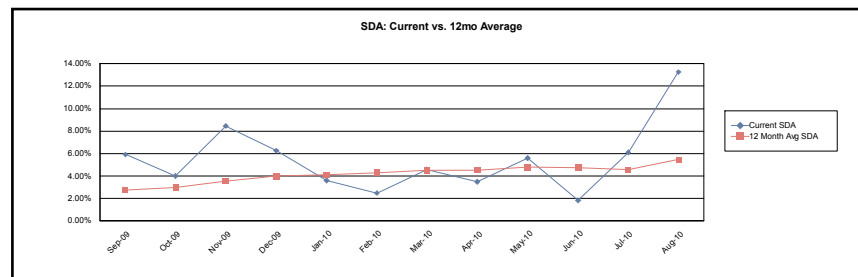

CDR

Current Month 7.953%
3 Month Average 4.236%
12 Month Average 3.277%

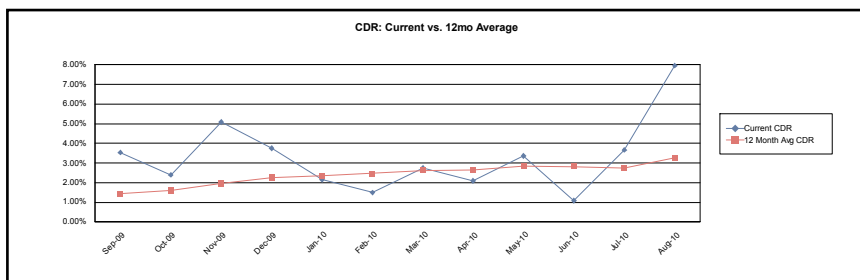

Loss Severity

Current Month (Cumulative) 43.604%
3 Month Average (Cumulative) 43.552%
12 Month Average (Cumulative) 43.204%

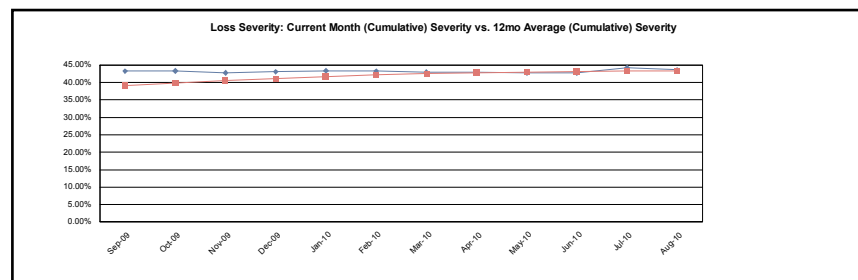

J.P. Morgan Mortgage Trust
Mortgage Pass-Through Certificates
Series 2007-S2

Contact: Customer Service - CTSLink
Wells Fargo Bank, N.A.
Securities Administration Services
8480 Stagecoach Circle
Frederick, MD 21701-4747
www.ctslink.com
Telephone: 1-866-846-4526
Fax: 240-586-8675

Realized Loss Report - Collateral

Group 2

MDR

Current Month 0.045%
3 Month Average 0.069%
12 Month Average 0.068%

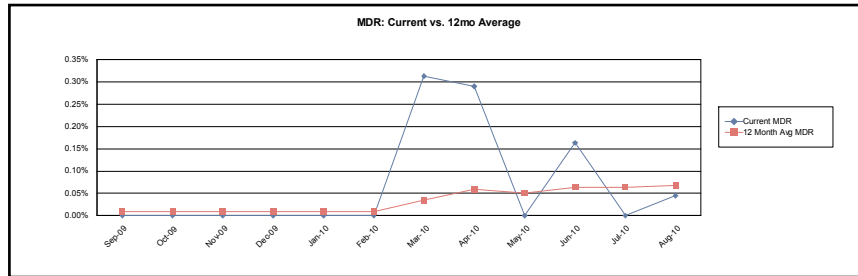

SDA

Current Month 0.891%
3 Month Average 1.378%
12 Month Average 1.334%

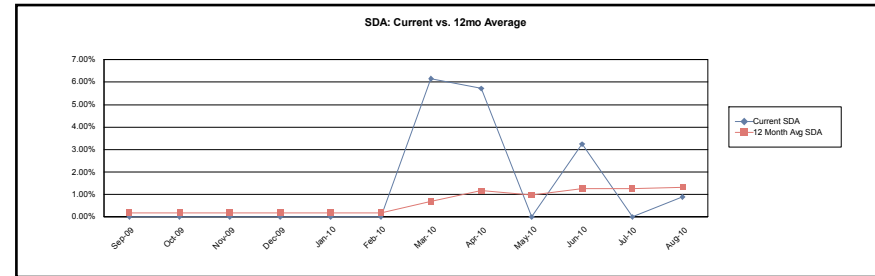

CDR

Current Month 0.535%
3 Month Average 0.827%
12 Month Average 0.800%

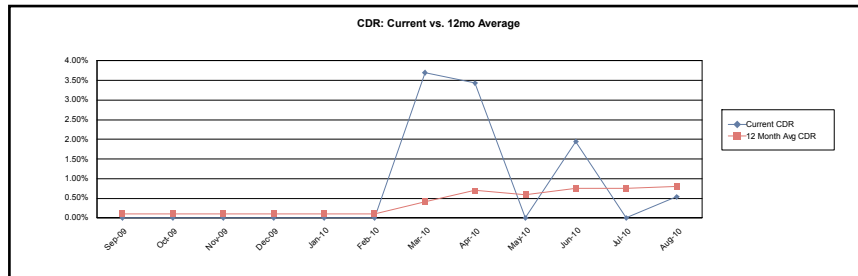

Loss Severity

Current Month (Cumulative) 48.069%
3 Month Average (Cumulative) 47.783%
12 Month Average (Cumulative) 59.538%

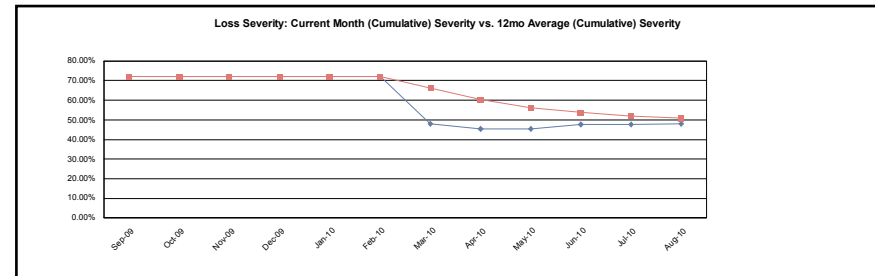

Group 3 - No Realized Loss Information to report this period.

Calculation Methodology:

Monthly Default Rate (MDR): $\text{Sum}(\text{Beg Scheduled Balance of Liquidated Loans}) / \text{Sum}(\text{Beg Scheduled Balance})$.

Conditional Default Rate (CDR): $1 - ((1 - \text{MDR})^{12})$

SDA Standard Default Assumption: If $\text{WAS} \leq 30$ then $\text{CDR} / (\text{WAS} * 0.02)$ else if $30 < \text{WAS} \leq 60$ then $\text{CDR} / 0.6$ else if $60 < \text{WAS} \leq 120$ then $\text{CDR} / (0.6 - ((\text{WAS} - 60) * 0.0095))$ else if $\text{WAS} > 120$ then $\text{CDR} / 0.03$

Cumulative Loss Severity: $\text{Sum}(\text{All Realized Losses}) / \text{Sum}(\text{Actual Liquidated Balance for loans that have experienced a loss})$. 3 Month Average and 12 Month Average will not have values until the 3rd and 12th month respectively.

J.P. Morgan Mortgage Trust
Mortgage Pass-Through Certificates
Series 2007-S2

23-Aug-2010 9:49:31AM

Contact: Customer Service - CTSLink
Wells Fargo Bank, N.A.
Securities Administration Services
8480 Stagecoach Circle
Frederick, MD 21701-4747
www.ctslink.com
Telephone: 1-866-846-4526
Fax: 240-586-8675

Prepayment Detail - Prepayments during Current Period

Summary													
	Loans Paid in Full			Repurchased Loans			Substitution Loans			Liquidated Loans			Curtailments
	Count	Original Principal Balance	Current Scheduled Balance	Count	Original Principal Balance	Current Scheduled Balance	Count	Original Principal Balance	Current Scheduled Balance	Count	Original Principal Balance	Current Scheduled Balance	Curtailment Amount
Group 1	22	10,578,700.00	9,710,229.52	0	0.00	0.00	0	0.00	0.00	9	5,039,969.00	4,984,409.82	157,792.61
Group 2	5	2,332,193.67	1,601,904.15	0	0.00	0.00	0	0.00	0.00	1	56,000.00	47,130.76	129,973.65
Group 3	1	515,000.00	443,467.67	0	0.00	0.00	0	0.00	0.00	0	0.00	0.00	10,899.73
Total	28	13,425,893.67	11,755,601.34	0	0.00	0.00	0	0.00	0.00	10	5,095,969.00	5,031,540.58	298,665.99

Prepayment Loan Detail - Prepayments during Current Period

Group	Loan Number	State	LTV at Origination	First Payment Date	Original Principal Balance	Prepayment Amount	PIF Type	Months Delinquent	Current Loan Rate	Original Term	Seasoning
Group 1	1846570966	CA	72.23	01-Feb-2007	260,150.00	260,138.04	Liquidation	15	6.000%	360	42
Group 1	1846604795	CA	64.97	01-Mar-2007	510,000.00	487,347.11	Loan Paid in Full	0	6.250%	360	41
Group 1	1846620780	MO	63.00	01-Apr-2007	913,500.00	875,701.01	Liquidation	10	6.500%	360	40
Group 1	1846622731	CA	75.08	01-Apr-2007	1,000,000.00	955,798.83	Loan Paid in Full	0	6.125%	360	40
Group 1	1846622902	NM	76.60	01-Apr-2007	252,000.00	241,102.59	Loan Paid in Full	0	6.250%	360	40
Group 1	1846629570	CA	80.00	01-Mar-2007	587,200.00	559,955.67	Loan Paid in Full	0	6.000%	360	41
Group 1	1846629956	SC	58.50	01-Apr-2007	468,000.00	448,202.59	Loan Paid in Full	0	6.375%	360	40
Group 1	1846636930	CA	80.00	01-Apr-2007	544,000.00	543,839.14	Liquidation	5	6.500%	360	40
Group 1	1846641871	CA	59.88	01-May-2007	500,000.00	499,711.02	Loan Paid in Full	0	6.125%	360	39
Group 1	1927219212	NC	80.00	01-Nov-2006	204,800.00	195,563.99	Loan Paid in Full	0	6.750%	360	45
Group 1	1927245880	CA	60.24	01-Oct-2006	500,000.00	476,898.79	Loan Paid in Full	(1)	6.750%	360	46
Group 1	1927255748	VA	79.86	01-Dec-2006	542,800.00	61,827.89	Loan Paid in Full	0	6.375%	360	44
Group 1	1927274731	VA	80.00	01-Jan-2007	663,900.00	660,884.68	Loan Paid in Full	0	6.500%	360	43
Group 1	1927277707	CA	80.00	01-Feb-2007	468,000.00	446,184.62	Loan Paid in Full	0	6.125%	360	42
Group 1	1927285749	AZ	75.00	01-Feb-2007	570,000.00	570,000.00	Liquidation	13	6.375%	360	42
Group 1	1927287074	CA	66.01	01-Nov-2006	472,000.00	439,926.20	Loan Paid in Full	0	6.625%	360	45
Group 1	1927308822	GA	48.78	01-Mar-2007	100,000.00	100,000.00	Loan Paid in Full	0	6.375%	360	41
Group 1	1927311260	CA	80.00	01-Mar-2007	500,000.00	473,570.26	Loan Paid in Full	0	6.125%	360	41
Group 1	1927322787	NV	80.00	01-Apr-2007	331,869.00	318,136.85	Liquidation	13	6.500%	360	40
Group 1	1927323178	CA	27.59	01-Apr-2007	160,000.00	153,466.96	Loan Paid in Full	(1)	6.125%	360	40
Group 1	1927336056	MD	80.00	01-Apr-2007	636,000.00	609,683.84	Loan Paid in Full	0	6.500%	360	40
Group 1	1927336169	NC	80.00	01-May-2007	180,000.00	82,456.01	Loan Paid in Full	0	6.500%	360	39
Group 1	1927336191	TN	80.00	01-May-2007	472,000.00	468,897.88	Loan Paid in Full	1	6.750%	360	39
Group 1	1927336974	OR	74.05	01-May-2007	274,000.00	274,000.00	Loan Paid in Full	13	6.375%	360	39

J.P. Morgan Mortgage Trust
Mortgage Pass-Through Certificates
Series 2007-S2

Contact: Customer Service - CTSLink
Wells Fargo Bank, N.A.
Securities Administration Services
8480 Stagecoach Circle
Frederick, MD 21701-4747
www.ctslink.com
Telephone: 1-866-846-4526
Fax: 240-586-8675

23-Aug-2010 9:49:31AM

Prepayment Loan Detail - Prepayments during Current Period

Group	Loan Number	State	LTV at Origination	First Payment Date	Original Principal Balance	Prepayment Amount	PIF Type	Months Delinquent	Current Loan Rate	Original Term	Seasoning
Group 1	1927337128	CA	80.00	01-May-2007	384,000.00	384,000.00	Liquidation	5	6.750%	360	39
Group 1	1927338120	MD	80.00	01-May-2007	648,000.00	645,752.04	Loan Paid in Full	0	6.250%	360	39
Group 1	1927338561	NJ	64.00	01-May-2007	800,000.00	799,842.99	Liquidation	20	6.375%	360	39
Group 1	1927347573	TN	50.13	01-Feb-2007	1,000,000.00	1,000,000.00	Loan Paid in Full	0	6.250%	360	42
Group 1	1927347868	NY	80.00	01-May-2007	440,000.00	421,890.65	Loan Paid in Full	0	6.375%	360	39
Group 1	1927350840	FL	80.00	01-May-2007	772,450.00	767,354.39	Liquidation	6	6.250%	360	39
Group 1	1927351195	CA	80.00	01-May-2007	464,000.00	464,000.00	Liquidation	9	6.500%	360	39
Group 2	0204446751	CA	29.56	01-Jan-2007	665,000.00	533,619.68	Loan Paid in Full	0	6.000%	180	43
Group 2	1704048842	NY	75.00	01-May-2006	902,625.00	717,040.52	Loan Paid in Full	(1)	5.875%	180	51
Group 2	1844721845	NE	63.64	01-Mar-2007	56,000.00	46,897.15	Liquidation	21	6.375%	180	41
Group 2	1927255963	CT	39.92	01-Sep-2003	111,772.66	33,928.87	Loan Paid in Full	0	4.625%	127	83
Group 2	1927256570	CT	56.97	01-Sep-2003	455,796.01	144,598.57	Loan Paid in Full	(1)	4.875%	162	83
Group 2	1927315974	CO	51.84	01-Mar-2007	197,000.00	160,681.83	Loan Paid in Full	0	6.000%	180	41
Group 3	1820176299	NJ	63.58	01-Feb-2006	515,000.00	442,013.12	Loan Paid in Full	0	6.250%	240	54

J.P. Morgan Mortgage Trust
Mortgage Pass-Through Certificates
Series 2007-S2

Contact: Customer Service - CTSLink
Wells Fargo Bank, N.A.
Securities Administration Services
8480 Stagecoach Circle
Frederick, MD 21701-4747
www.ctslink.com
Telephone: 1-866-846-4526
Fax: 240-586-8675

23-Aug-2010 9:49:31AM

Prepayment Penalty Detail - Prepayment Penalty Paid during Current Period

Summary	Loan Count	Prior Balance	Prepayment Penalty Amount	Prepayment Penalty Waived
Group 1	0	0.00	0.00	0.00
Group 2	0	0.00	0.00	0.00
Group 3	0	0.00	0.00	0.00
Total	0	0.00	0.00	0.00

Prepayment Penalty Loan Detail - Prepayment Penalty Paid during Current Period

Group	Loan Number	Paid In Full Date	Prior Balance	Prepayment Penalty Amount	Prepayment Penalty Waived
		No Prepayment Penalties this Period			

J.P. Morgan Mortgage Trust
Mortgage Pass-Through Certificates
Series 2007-S2

Contact: Customer Service - CTSLink
Wells Fargo Bank, N.A.
Securities Administration Services
8480 Stagecoach Circle
Frederick, MD 21701-4747
www.ctslink.com
Telephone: 1-866-846-4526
Fax: 240-586-8675

Prepayment Rates

Summary

SMM

Current Month 2.017%
3 Month Average 1.422%
12 Month Average 1.556%

CPR

Current Month 21.688%
3 Month Average 15.695%
12 Month Average 13.427%

PSA

Current Month 361.474%
3 Month Average 261.589%
12 Month Average 223.784%

CPR: Current vs 12mo Average

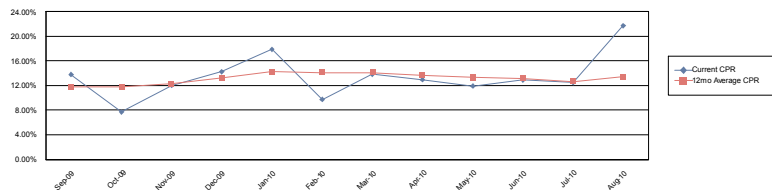

PSA: Current vs. 12mo Average

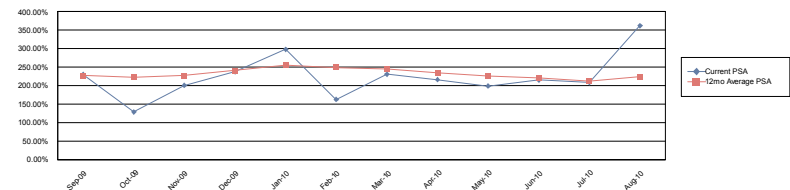

Group 1

SMM

Current Month 2.051%
3 Month Average 1.389%
12 Month Average 1.425%

CPR

Current Month 22.016%
3 Month Average 15.333%
12 Month Average 12.112%

PSA

Current Month 366.926%
3 Month Average 255.546%
12 Month Average 201.940%

CPR: Current vs 12mo Average

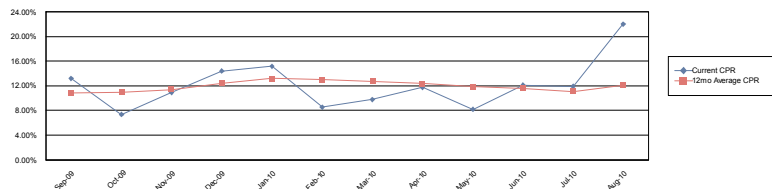

PSA: Current vs. 12mo Average

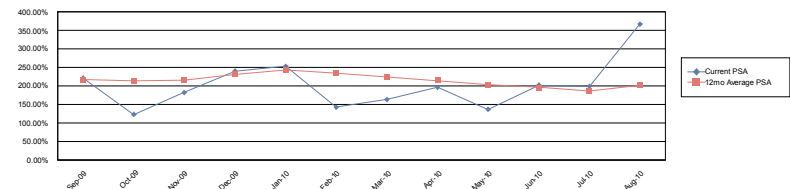

J.P. Morgan Mortgage Trust
Mortgage Pass-Through Certificates
Series 2007-S2

Contact: Customer Service - CTSLink
Wells Fargo Bank, N.A.
Securities Administration Services
8480 Stagecoach Circle
Frederick, MD 21701-4747
www.ctslink.com
Telephone: 1-866-846-4526
Fax: 240-586-8675

23-Aug-2010 9:49:31AM

Prepayment Rates

Group 2

SMM

Current Month 1.685%
3 Month Average 1.574%
12 Month Average 2.373%

CPR

Current Month 18.446%
3 Month Average 17.292%
12 Month Average 21.029%

PSA

Current Month 307.430%
3 Month Average 288.200%
12 Month Average 350.483%

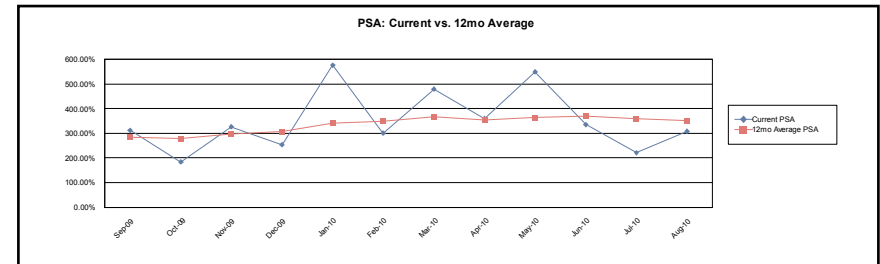
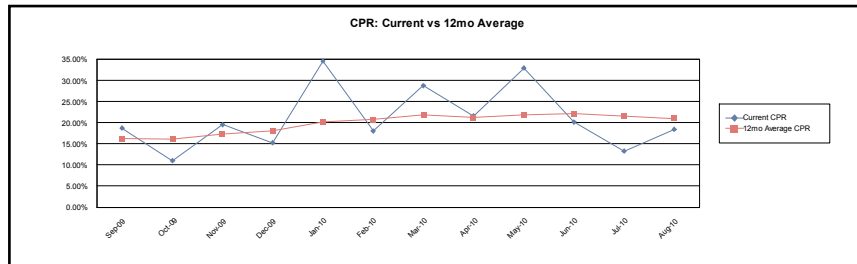

Group 3

SMM

Current Month 2.593%
3 Month Average 1.840%
12 Month Average 1.589%

CPR

Current Month 27.037%
3 Month Average 19.045%
12 Month Average 10.958%

PSA

Current Month 450.616%
3 Month Average 317.418%
12 Month Average 182.630%

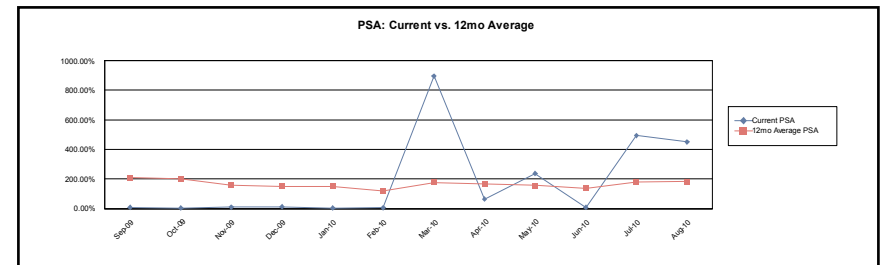
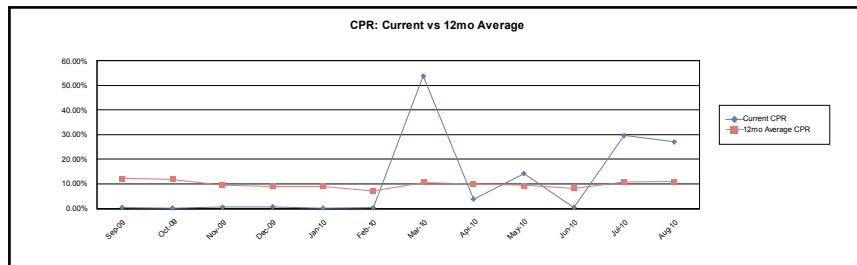

Calculation Methodology:

Single Month Mortality (SMM): (Partial and full prepayments + Repurchases) / (Beginning Scheduled Balance - Scheduled Principal)

Conditional PrePayment Rate (CPR): $1 - ((1 - \text{SMM})^{12})$

PSA Standard Prepayment Model: $100 * \text{CPR} / (0.2 * \text{MIN}(30, \text{WAS}))$

Weighted Average Seasoning (WAS): $\text{sum}((\text{Original Term} - \text{Remaining Term}) * (\text{Current Scheduled Balance} / \text{Deal Scheduled Principal Balance}))$

J.P. Morgan Mortgage Trust
Mortgage Pass-Through Certificates
Series 2007-S2

Contact: Customer Service - CTSLink
Wells Fargo Bank, N.A.
Securities Administration Services
8480 Stagecoach Circle
Frederick, MD 21701-4747
www.ctslink.com
Telephone: 1-866-846-4526
Fax: 240-586-8675

23-Aug-2010 9:49:31AM

Modification Summary

	Loan Count (Numerator)	Loan Count (Denominator)	Loan Count %	Current Scheduled Balance (Numerator)	Current Scheduled Balance (Denominator)	Current Scheduled Balance %
Number of loans modified within the past 12 months that are currently delinquent (against the total number of loans delinquent within the deal)	1	416	0.240%	708,166.72	171,441,669.96	0.413%
Number of modified loans that have passed the loan modification performance test (against the total number of modified loans)	4	13	30.769%	1,821,118.06	5,943,731.26	30.639%
Number of loans modified in the current cycle (against the number of loans within the deal)	0	1,947	0.000%	0.00	829,059,607.28	0.000%
Number of modified loans (against the total number of loans within the deal)	13	1,947	0.668%	5,943,731.26	829,059,607.28	0.717%
Number of loans modified within the last 12 months (against the total number of modified loans within the deal)	4	13	30.769%	1,872,671.07	5,943,731.26	31.507%
Number of loans modified within the last 12 months (against the total number of loans within the deal)	4	1,947	0.205%	1,872,671.07	829,059,607.28	0.226%
Number of modified loans that are not currently delinquent after the modification (against the number of modified loans within the deal)	4	13	30.769%	1,821,118.06	5,943,731.26	30.639%
Number of loans modified in the current cycle that are not currently delinquent (against the number of loans modified in the current cycle)	0	0	0.000%	0.00	0.00	0.000%
Number of loans modified in the current cycle that are currently delinquent (against the number of loans modified in the current cycle)	0	0	0.000%	0.00	0.00	0.000%
Number of modified loans that were not delinquent at the time of the modification (against the number of loans modified within the deal)	2	13	15.385%	851,444.35	5,943,731.26	14.325%
Number of modified loans that were delinquent at the time of the modification (against the total number of loans modified within the deal)	11	13	84.615%	5,092,286.91	5,943,731.26	85.675%

Delinquencies are classified based on the logic set forth in the governing documents.

If a loan is modified in the first month of the security it is assumed the loan is delinquent.

This summary excludes inactive loans.

J.P. Morgan Mortgage Trust
Mortgage Pass-Through Certificates
Series 2007-S2

23-Aug-2010 9:49:31AM

Contact: Customer Service - CTSLink
Wells Fargo Bank, N.A.
Securities Administration Services
8480 Stagecoach Circle
Frederick, MD 21701-4747
www.ctslink.com
Telephone: 1-866-846-4526
Fax: 240-586-8675

Modification Detail

Modification Detail Summary												
Groups	Current						Cumulative					
	Loan Count	Original Principal Balance	Current Scheduled Balance	Capitalized Amount	Capitalized Reimbursement Amount	Total Forgiveness	Loan Count	Original Principal Balance	Current Scheduled Balance	Capitalized Amount	Capitalized Reimbursement Amount	Total Forgiveness
Group 1	0	0.00	0.00	0.00	0.00	0.00	10	4,018,861.00	4,129,582.90	0.00	(217,329.97)	0.00
Group 2	0	0.00	0.00	0.00	0.00	0.00	3	2,097,200.00	1,814,148.36	0.00	(67,958.43)	0.00
Group 3	0	0.00	0.00	0.00	0.00	0.00	0	0.00	0.00	0.00	0.00	0.00
Total	0	0.00	0.00	0.00	0.00	0.00	13	6,116,061.00	5,943,731.26	0.00	(285,288.40)	0.00

Current Month Modification Detail															
Loan Number/ Original Balance	Mod Appr Date/Mod Effective Date	Total Capitalized Amount	Total Capitalized Reimb. Amount	Total Forgiveness	No of Times Loan Modified		No of Months Delinq.	Loan Status	Next Due Date	Interest Rate	Payment Amount	Maturity Date	Balloon Amount	Balloon Date	Scheduled Balance
No Modifications this Period															

Historical Modification Detail															
Loan Number/ Original Balance	Mod Appr Date/Mod Effective Date	Total Capitalized Amount	Total Capitalized Reimb. Amount	Total Forgiveness	No of Times Loan Modified		No of Months Delinq.	Loan Status	Next Due Date	Interest Rate	Payment Amount	Maturity Date	Balloon Amount	Balloon Date	Scheduled Balance
Group 1															
1843117517	05/12/2009					Pre Mod	4	Loss Mitigation	12/01/2008	6.250	2,313.54	10/01/2036	*	*	444,200.00
444,200.00	03/01/2009	*	(6,970.99)	*	1	Post Mod	2	Loss Mitigation	03/01/2009	5.250	2,579.14	10/01/2036	*	*	450,535.23
						Current Values	7	No Action	01/01/2010	5.250	2,579.14	10/01/2036	N/A	N/A	438,964.02
1843296697	05/16/2010					Pre Mod	(1)	No Action	05/01/2010	6.500	1,238.86	03/01/2037	*	*	188,762.34
196,000.00	05/01/2010	*	(7,428.22)	*	1	Post Mod	(1)	Loss Mitigation	06/01/2010	4.125	1,012.64	03/01/2037	*	*	195,826.79
						Current Values	(1)	No Action	09/01/2010	4.125	1,012.64	03/01/2037	N/A	N/A	194,830.64
1844722349	02/10/2009					Pre Mod	9	Loss Mitigation	04/01/2008	6.375	2,614.02	02/01/2037	*	*	409,532.56
419,000.00	01/01/2009	*	(27,233.90)	*	1	Post Mod	1	Loss Mitigation	01/01/2009	5.500	2,568.28	02/01/2037	*	*	436,075.20
						Current Values	14	Foreclosure	06/01/2009	5.500	2,568.28	02/01/2037	N/A	N/A	429,455.87
1846622651	11/13/2008					Pre Mod	5	Loss Mitigation	05/01/2008	6.375	3,158.35	03/01/2037	*	*	496,901.90
506,250.00	11/01/2008	*	(19,317.96)	*	1	Post Mod	0	Loss Mitigation	11/01/2008	5.800	3,110.16	03/01/2037	*	*	515,511.39
						Current Values	12	No Action	08/01/2009	5.800	3,110.16	03/01/2037	N/A	N/A	505,160.43

J.P. Morgan Mortgage Trust
Mortgage Pass-Through Certificates
Series 2007-S2

Contact: Customer Service - CTSLink
Wells Fargo Bank, N.A.
Securities Administration Services
8480 Stagecoach Circle
Frederick, MD 21701-4747
www.ctslink.com
Telephone: 1-866-846-4526
Fax: 240-586-8675

23-Aug-2010 9:49:31AM

Historical Modification Detail															
Loan Number/ Original Balance	Mod Appr Date/Mod Effective Date	Total Capitalized Amount	Total Capitalized Reimb. Amount	Total Forgiveness	No of Times Loan Modified		No of Months Delinq.	Loan Status	Next Due Date	Interest Rate	Payment Amount	Maturity Date	Balloon Amount	Balloon Date	Scheduled Balance
Group 1															
1846623010	02/16/2009					Pre Mod	9	Foreclosure	04/01/2008	6.250	1,009.78	03/01/2037	*	*	160,016.08
164,000.00	01/01/2009	*	(14,424.97)	*	1	Post Mod	1	No Action	01/01/2009	6.250	1,107.42	03/01/2037	*	*	174,167.05
						Current Values	18	Foreclosure	02/01/2009	6.250	1,107.42	03/01/2037	N/A	N/A	172,079.42
1927245970	05/16/2010					Pre Mod	(1)	No Action	06/01/2010	6.750	2,474.52	10/01/2036	*	*	455,131.92
440,000.00	06/01/2010	*	741.09	*	1	Post Mod	0	No Action	06/01/2010	3.875	2,475.00	10/01/2036	*	*	452,529.90
						Current Values	0	No Action	08/01/2010	3.875	2,296.39	10/01/2036	N/A	N/A	450,851.24
1927277751	09/17/2009					Pre Mod	14	Foreclosure	06/01/2008	6.750	3,656.25	01/01/2037	*	*	650,000.00
650,000.00	09/01/2009	*	(70,763.34)	*	1	Post Mod	1	Loss Mitigation	08/01/2009	5.000	4,029.06	01/01/2037	*	*	720,763.34
						Current Values	1	No Action	07/01/2010	5.000	4,029.06	01/01/2037	N/A	N/A	708,166.72
1927307477	11/13/2008					Pre Mod	4	Loss Mitigation	06/01/2008	6.750	2,847.66	03/01/2037	*	*	506,250.00
506,250.00	11/01/2008	*	(20,097.52)	*	1	Post Mod	0	Loss Mitigation	11/01/2008	5.495	3,053.14	03/01/2037	*	*	526,347.52
						Current Values	11	No Action	09/01/2009	5.495	3,053.14	03/01/2037	N/A	N/A	511,502.30
1927309858	12/15/2008					Pre Mod	7	Loss Mitigation	04/01/2008	6.750	1,108.99	02/01/2037	*	*	197,154.60
197,161.00	10/01/2008	*	(6,875.83)	*	1	Post Mod	2	Loss Mitigation	10/01/2008	6.750	1,350.49	02/01/2037	*	*	204,030.43
						Current Values	20	Foreclosure	12/01/2008	6.750	1,350.49	02/01/2037	N/A	N/A	199,749.79
1927348598	05/16/2010					Pre Mod	11	No Action	05/01/2009	6.375	3,094.39	04/01/2037	*	*	477,827.68
496,000.00	05/01/2010	*	(44,958.33)	*	1	Post Mod	0	No Action	05/01/2010	3.625	2,531.55	04/01/2037	*	*	521,697.90
						Current Values	0	No Action	08/01/2010	3.625	2,531.55	04/01/2037	N/A	N/A	518,822.47
Group 2															
0147720030	09/10/2009					Pre Mod	2	Loss Mitigation	06/01/2009	6.125	6,192.55	03/01/2022	*	*	650,798.92
728,000.00	08/01/2009	*	(15,195.58)	*	1	Post Mod	0	Loss Mitigation	09/01/2009	5.000	3,718.90	04/01/2037	*	*	664,987.26
						Current Values	0	No Action	08/01/2010	5.000	3,718.90	04/01/2037	N/A	N/A	656,613.71
0153218771	05/07/2009					Pre Mod	6	Loss Mitigation	10/01/2008	6.500	7,615.22	11/01/2021	*	*	784,026.73
874,200.00	05/01/2009	*	(40,743.76)	*	1	Post Mod	0	Loss Mitigation	05/01/2009	3.000	6,572.64	11/01/2021	*	*	820,157.92
						Current Values	7	Foreclosure	01/01/2010	3.000	6,572.64	11/01/2021	N/A	N/A	751,125.38
1136425786	03/12/2009					Pre Mod	7	Loss Mitigation	07/01/2008	5.875	4,143.74	01/01/2021	*	*	425,405.38
495,000.00	12/01/2008	*	(12,019.09)	*	1	Post Mod	3	Loss Mitigation	12/01/2008	5.875	4,354.69	01/01/2021	*	*	435,152.49
						Current Values	18	Foreclosure	02/01/2009	5.875	4,354.69	01/01/2021	N/A	N/A	406,409.27

All Pre Mod values are from the cycle directly preceding the modification effective date, except for a modification with a prior effective date which will come from the cycle directly preceding the modification approval date.

Total Capitalized Reimbursement Amount is a projected value based upon the adjusted principal at the time of modification.

* This data is currently not provided for reporting.

J.P. Morgan Mortgage Trust
Mortgage Pass-Through Certificates
Series 2007-S2

Contact: Customer Service - CTSLink
Wells Fargo Bank, N.A.
Securities Administration Services
8480 Stagecoach Circle
Frederick, MD 21701-4747
www.ctslink.com
Telephone: 1-866-846-4526
Fax: 240-586-8675

23-Aug-2010 9:49:31AM

Modified Data Elements

CURRENT PERIOD SUMMARY	# of Modifications	% of Modifications	Original Principal Balance	% of Original Principal Balance	Current Scheduled Balance	% of Current Scheduled Balance
	No Modifications to report this Period *					
Total						

CUMULATIVE SUMMARY	# of Modifications	% of Modifications	Original Principal Balance	% of Original Principal Balance	Current Scheduled Balance	% of Current Scheduled Balance
Interest Rate, Principal Balance, Maturity Date, Scheduled P&I	1	7.6923 %	728,000.00	11.9031 %	664,987.26	10.8697 %
Interest Rate, Principal Balance, Scheduled P&I	8	61.5385 %	4,087,700.00	66.8355 %	4,188,909.96	68.4711 %
Interest Rate, Principal Balance, Scheduled P&I, ARM to Fixed, IO to Fully Amortizing	1	7.6923 %	444,200.00	7.2628 %	450,535.23	7.3644 %
Principal Balance, Scheduled P&I	3	23.0769 %	856,161.00	13.9986 %	813,349.97	13.2948 %
Total	13	100.0000 %	6,116,061.00	100.0000 %	6,117,782.42	100.0000 %

Current Modified Data Elements Detail															
Loan Number	Modification Approved Date	Modification Effective Date	Original Principal Balance	Current Scheduled Balance	Interest Rate Change	Principal Balance Change	Maturity Date Change	Scheduled P&I Change	Balloon Date Change	Balloon Amt Change	ARM to Fixed Change	Fixed To ARM Change	IO To Fully Amortizing Change	Fully Amortizing To IO Change	Streamlined Modification

No Modifications this Period *

For Additional Footnote information, please see bottom of the Historical Modified Data Elements Detail Section.

Historical Modified Data Elements Detail															
Loan Number	Modification Approved Date	Modification Effective Date	Original Principal Balance	Current Scheduled Balance	Interest Rate Change	Principal Balance Change	Maturity Date Change	Scheduled P&I Change	Balloon Date Change	Balloon Amt Change	ARM to Fixed Change	Fixed To ARM Change	IO To Fully Amortizing Change	Fully Amortizing To IO Change	Streamlined Modification
Group 1															
1843117517	05/12/2009	03/01/2009	444,200.00	450,535.23	X	X		X			X		X		
1843296697	05/16/2010	05/01/2010	196,000.00	195,826.79	X	X		X							
1844722349	02/10/2009	01/01/2009	419,000.00	436,075.20	X	X		X							
1846622651	11/13/2008	11/01/2008	506,250.00	515,511.39	X	X		X							

J.P. Morgan Mortgage Trust
Mortgage Pass-Through Certificates
Series 2007-S2

23-Aug-2010 9:49:31AM

Contact: Customer Service - CTSLink
Wells Fargo Bank, N.A.
Securities Administration Services
8480 Stagecoach Circle
Frederick, MD 21701-4747
www.ctslink.com
Telephone: 1-866-846-4526
Fax: 240-586-8675

Historical Modified Data Elements Detail															
Loan Number	Modification Approved Date	Modification Effective Date	Original Principal Balance	Current Scheduled Balance	Interest Rate Change	Principal Balance Change	Maturity Date Change	Scheduled P&I Change	Balloon Date Change	Balloon Amt Change	ARM to Fixed Change	Fixed To ARM Change	IO To Fully Amortizing Change	Fully Amortizing To IO Change	Streamlined Modification
1846623010	02/16/2009	01/01/2009	164,000.00	174,167.05		X		X							
1927245970	05/16/2010	06/01/2010	440,000.00	452,529.90	X	X		X							
1927277751	09/17/2009	09/01/2009	650,000.00	720,763.34	X	X		X							
1927307477	11/13/2008	11/01/2008	506,250.00	526,347.52	X	X		X							
1927309858	12/15/2008	10/01/2008	197,161.00	204,030.43		X		X							
1927348598	05/16/2010	05/01/2010	496,000.00	521,697.90	X	X		X							
Group 2															
0147720030	09/10/2009	08/01/2009	728,000.00	664,987.26	X	X	X	X							
0153218771	05/07/2009	05/01/2009	874,200.00	820,157.92	X	X		X							
1136425786	03/12/2009	12/01/2008	495,000.00	435,152.49		X		X							

If a loan has been modified multiple times, it will be included in the totals for each applicable modification type in the summary sections.

* Loans that are listed in the Modification Detail Section, and are not listed in the Modified Data Elements Section may have been reported prior to November 2008 or incurred one or more ARM Parameter changes.

J.P. Morgan Mortgage Trust
Mortgage Pass-Through Certificates
Series 2007-S2

Contact: Customer Service - CTSLink
Wells Fargo Bank, N.A.
Securities Administration Services
8480 Stagecoach Circle
Frederick, MD 21701-4747
www.ctslink.com
Telephone: 1-866-846-4526
Fax: 240-586-8675

Future Modifications

Future Modification Summary			
Groups	Loan Count	Original Principal Balance	Current Scheduled Balance
Group 1	0	0.00	0.00
Group 2	0	0.00	0.00
Group 3	0	0.00	0.00
Total	0	0.00	0.00

Future Modification Detail													
Loan Number	Original Principal Balance	Modification Approved Date/ Modification Effective Date	Previously Modified		No of Months Delinq.	Loan Status	Next Due Date	Interest Rate	Payment Amount	Maturity Date	Balloon Amount	Balloon Date	Current Sched Balance/Modified Beginning Balance

No Future Modifications this Period

J.P. Morgan Mortgage Trust
Mortgage Pass-Through Certificates
Series 2007-S2

Contact: Customer Service - CTSLink
Wells Fargo Bank, N.A.
Securities Administration Services
8480 Stagecoach Circle
Frederick, MD 21701-4747
www.ctslink.com
Telephone: 1-866-846-4526
Fax: 240-586-8675

Substitutions							
<u>Loans Repurchased</u>				<u>Loans Substituted</u>			
Loan Number	Current Scheduled Balance	Current Rate	Current Payment	Loan Number	Current Scheduled Balance	Current Rate	Current Payment
No Substitutions this Period							

Repurchases Due to Breaches				
Loan Number	Beginning Scheduled Balance	Payoff Balance	Current Rate	Current Payment
No Repurchases Due to Breaches this Period				

Repurchases Due To Other				
Loan Number	Beginning Scheduled Balance	Payoff Balance	Current Rate	Current Payment
No Repurchases Due to Other this Period				

J.P. Morgan Mortgage Trust
Mortgage Pass-Through Certificates
Series 2007-S2

Contact: Customer Service - CTSLink
Wells Fargo Bank, N.A.
Securities Administration Services
8480 Stagecoach Circle
Frederick, MD 21701-4747
www.ctslink.com
Telephone: 1-866-846-4526
Fax: 240-586-8675

23-Aug-2010 9:49:31AM

Interest Rate Stratification

Current Interest Rate Range (%)		Summary			Group 1			Group 2		
		Number Of Loans	Outstanding Scheduled Balance(\$)	Percentage Of Balance(%)	Number Of Loans	Outstanding Scheduled Balance(\$)	Percentage Of Balance(%)	Number Of Loans	Outstanding Scheduled Balance(\$)	Percentage Of Balance(%)
< 4.000		3	1,720,799.09	0.208	2	969,673.71	0.137	1	751,125.38	0.729
4.000	4.249	1	194,830.64	0.024	1	194,830.64	0.027	0	0.00	0.000
4.250	4.499	3	497,153.70	0.060	0	0.00	0.000	3	497,153.70	0.482
4.500	4.749	10	1,509,250.67	0.182	0	0.00	0.000	10	1,509,250.67	1.464
4.750	4.999	19	4,569,099.80	0.551	2	972,206.47	0.137	17	3,596,893.33	3.489
5.000	5.249	9	2,357,495.58	0.284	4	1,050,778.23	0.148	4	1,148,028.93	1.114
5.250	5.499	10	5,201,652.25	0.627	7	4,271,669.76	0.603	3	929,982.49	0.902
5.500	5.749	29	11,830,059.45	1.427	12	4,938,684.31	0.697	15	6,214,538.99	6.028
5.750	5.999	164	63,227,458.81	7.626	75	32,793,685.88	4.626	81	28,331,528.57	27.481
6.000	6.249	293	131,053,505.29	15.807	210	95,014,580.56	13.402	72	32,773,843.93	31.790
6.250	6.499	881	399,242,797.89	48.156	799	372,297,920.77	52.514	62	21,344,211.24	20.703
6.500	6.749	421	169,892,689.13	20.492	372	159,868,655.58	22.550	26	4,811,067.02	4.667
6.750	6.999	103	37,575,181.98	4.532	90	36,387,922.37	5.133	13	1,187,259.61	1.152
7.000	7.249	1	187,633.00	0.023	1	187,633.00	0.026	0	0.00	0.000
7.250	7.499	0	0.00	0.000	0	0.00	0.000	0	0.00	0.000
>= 7.500		0	0.00	0.000	0	0.00	0.000	0	0.00	0.000
Total		1,947	829,059,607.28	100.000	1,575	708,948,241.28	100.000	307	103,094,883.86	100.000

Current Interest Rate Range (%)		Group 3		
		Number Of Loans	Outstanding Scheduled Balance(\$)	Percentage Of Balance(%)
< 4.000		0	0.00	0.000
4.000	4.249	0	0.00	0.000
4.250	4.499	0	0.00	0.000
4.500	4.749	0	0.00	0.000
4.750	4.999	0	0.00	0.000
5.000	5.249	1	158,688.42	0.933
5.250	5.499	0	0.00	0.000
5.500	5.749	2	676,836.15	3.978
5.750	5.999	8	2,102,244.36	12.354
6.000	6.249	11	3,265,080.80	19.188
6.250	6.499	20	5,600,665.88	32.913
6.500	6.749	23	5,212,966.53	30.635
6.750	6.999	0	0.00	0.000
7.000	7.249	0	0.00	0.000
7.250	7.499	0	0.00	0.000
>= 7.500		0	0.00	0.000
Total		65	17,016,482.14	100.000

J.P. Morgan Mortgage Trust
Mortgage Pass-Through Certificates
Series 2007-S2

Contact: Customer Service - CTSLink
Wells Fargo Bank, N.A.
Securities Administration Services
8480 Stagecoach Circle
Frederick, MD 21701-4747
www.ctslink.com
Telephone: 1-866-846-4526
Fax: 240-586-8675

Supplemental Reporting

Record Date

As to any Distribution Date and for any Class of Certificates, other than the LIBOR Certificates, the last Business Day of the month preceding the month of a Distribution Date. As to any Distribution Date and the LIBOR Certificates, the Business Day immediately preceding such Distribution Date.

Closing Date

May 30, 2007

Distribution Date

The 25th day of each month or, if such 25th day is not a Business Day, the next succeeding Business Day, commencing in June 2007.

Servicer Remittance Date

With respect to any Servicer and any Distribution Date, the 18th day of each calendar month, or if such 18th day is not a Business Day, either the immediately preceding Business Day or the immediately succeeding Business Day, as specified in the related Servicing Agreement.

Distribution Account Deposit Date

As to any Distribution Date, one Business Day prior to such Distribution Date.

Exchangeable Certificates

The Class 1-A-3, Class 1-A-15 and Class 2-A-3 Certificates issued or issuable pursuant to the Trust Agreement in exchange for and in accordance with the Trust Agreement for the applicable Exchangeable REMIC Certificates.

LIBOR

For any Distribution Date (and the related Accrual Period), the London Interbank Offered Rate for one-month United States dollar deposits quoted on Reuters Screen LIBOR01 as of 11:00 A.M., London time, on the related LIBOR Determination Date relating. If such rate does not appear on such page (or such other page as may replace that page on that service, or if such service is no longer offered, such other service for displaying LIBOR or comparable rates as may be reasonably selected by the Securities Administrator), the rate will be the Reference Bank Rate. If no such quotations can be obtained and no Reference Bank Rate is available, LIBOR will be LIBOR applicable to the preceding Distribution Date. On the LIBOR Determination Date immediately preceding each Distribution Date, the Securities Administrator shall determine LIBOR for the Accrual Period commencing on such Distribution Date and inform the Trustee, the Master Servicer and each Servicer of such rate.

Business Day

Any day other than (i) a Saturday or a Sunday or (ii) a day on which banking institutions in the City of New York, New York, the States of Maryland or Minnesota or the cities in which the Corporate Trust Offices of the Trustee and the Securities Administrator are located, are authorized or obligated by law or executive order to be closed.

J.P. Morgan Mortgage Trust
Mortgage Pass-Through Certificates
Distribution Date: 25-Aug-2010

23-Aug-2010 9:49:31AM

J.P. Morgan Mortgage Trust
Mortgage Pass-Through Certificates
Series 2007-S2

Contact: Customer Service - CTSLink
Wells Fargo Bank, N.A.
Securities Administration Services
8480 Stagecoach Circle
Frederick, MD 21701-4747
www.ctslink.com
Telephone: 1-866-846-4526
Fax: 240-586-8675

Supplemental Reporting

Determination Date

With respect to each Distribution Date and Servicer, the date specified as such in the related Purchase and Servicing Agreement or Servicing Agreement, as applicable.

LIBOR Business Day

Any day on which banks in London, England and the City of New York are open and conducting transactions in foreign currency and exchange.

LIBOR Determination Date

The second LIBOR Business Day prior to the first day of the related Accrual Period.

Accrual Period

With respect to any Distribution Date and any Class of Certificates, other than the Class 1-A-4, Class 1-A-5, Class 1-A-16 and Class 1-A-17 Certificates, the calendar month preceding the month in which the Distribution Date occurs. For each Distribution Date and the Class 1-A-4, Class 1-A-5, Class 1-A-16 and Class 1-A-17 Certificates, the period from and including the 25th day of the month immediately preceding such Distribution Date to and including the 24th day of the month of such Distribution Date. Interest shall accrue on all Classes of Certificates and on all Lower-Tier Interests on the basis of a 360-day year consisting of twelve 30-day months.

Miscellaneous Modification Reporting Footnote

In the absence of specific guidance in the governing agreements, Wells Fargo Bank, N.A. has determined that a reduction in principal agreed to by a servicer in connection with a loan modification should be treated in a manner similar to a realized principal loss on the related loan.